Latest Morning Edition.
ALL THE NEWS DOWN TO "30."

The Los Angeles Times

1781 1915

In Three Parts—20 Pages.
PART I—TELEGRAPH SHEET—8 PAGES.

2c

SUNDAY MORNING — NOVEMBER 15, 1915.

Liberty Under Law—Equal Rights—True Industrial Freedom.

PRICE 2½ CENTS { Delivered to Subscribers / At All Hotels and on Railway Trains, 5c. On Streets and News Stands, 3 Cents.

Overwhelmed.

VANQUISHED BY POLICE.

Greater Citadel is Demolished.

Vice in Exclusive Chicago Neighborhood on the Lake Shocks Society.

Ruler of District Who has Long Defied Windy City is Captured.

Right to Own and Sell Land on "Discovery" of Years Ago.

[BY A. P. NIGHT WIRE.]

CHICAGO, Nov. 14.—"Streeterville" was invaded, its ruler captured and its citadel demolished today in a pitched battle on filled-in land on the shores of Lake Michigan, almost in the heart of Chicago.

The land, which is claimed by Capt. George Wellington Streeter, is north of Chicago harbor and in the center of the exclusive Lake Shore residence district. Streeter and his wife came there in 1886, when their vessel was wrecked on a bar. The sand filled in around the wreck and the shore property thus comprised is now worth millions of dollars. Although the city has never admitted his claim, many purchasers have been willing to make a settlement with Streeter to avoid the possibility of his taking the matter to court their right to purchase. Streeter called the new-made territory the United States District of Lincoln Park and has refused to recognize any authority but that of the United States and has defied former Police Chief Thompson's Sunday saloon closing order.

[Illegible] AT "THE OASIS."

[Illegible] Sunday closing order, it [Illegible]

(Continued on Second Page.)

MAN IS HELD UP AND ROBBED IN FAKE JITNEY BUS.

(30)

Held up by three men, while riding in a fake jitney bus, E. Erdmann of No. 116 South Evergreen avenue, early this morning was robbed of $103.25 and then put out of the automobile at Cummings and Sixth streets.

According to the story told by Mr. Erdmann, he entered the bus at First and Main streets. There were two other passengers in the machine. When the car got to the corner of Cummings and Sixth streets one of the men who was sitting in the rear seat drew a revolver and ordered him to throw up his hands. The other searched him.

Mr. Erdmann declared to the police that after being robbed the car was stopped and the two strangers assisted by the driver put him out of the machine. The car, which was a Ford, according to Mr. Erdmann, carried no number plates.

SCIENCE TEACHERS ARE CONVICTED.

[BY ATLANTIC CABLE AND A. P.]

BERLIN (via London) Nov. 14.—Two practitioners of Christian Science, Elisabeth Ahrens and Elisabeth Huesgen, have been convicted of criminal carelessness and sentenced to six months' imprisonment for causing the death of Nusca Butze and Alice von Arnaul, two popular actresses of the Royal Theater.

Frau Butze suffered from Bright's disease and Fraulein Von Arnauld from a rare fungoid disease of the skin, which physicians testified was incurable. They voluntarily placed themselves under the care of the Christian Science practitioners, who attended them until shortly before their deaths.

Captive.

RUSSIA IS HOLDING HALF MILLION GERMAN PRISONERS IN SIBERIA.

[A. P. FOREIGN CORRESPONDENCE.] (30)

VLADIVOSTOK, Oct. 14.—More than half a million German and Austrian prisoners of war and interned civilians are being cared for in Siberia. Russia has scattered its prisoners the length of the Trans-Siberian line from the eastern border of European Russia to Lake Baikal. None of the prisoners have been sent into the region of Vladivostok as this is a fortress, all adjacent territory is restricted very carefully.

It is estimated that Russia called at least half a million of its regular army out of Siberia at the opening of the war, including its great railway guard. The barracks evacuated by these troops were available for German prisoners and interned civilians. Consequently ing the overflow into its Asiatic domain.

The work of inspecting the Siberian war prisoners' camps has developed upon Americans designated by the State Department at Russia relieved the crowded conditions in European Russia by send- Washington, who are to report on the welfare of the Germans and Austrians. Many of the Siberian camps are so far removed from Petrograd that their inspection has been accomplished more easily by American representatives going into Russia through the Vladivostok gateway. United States Consul-General Caldwell at Vladivostok has been entrusted with the disbursement of funds for the relief of war prisoners, interned prisoners and refugees.

William Warfield, special representative of the State Department, is at present on a tour of prison camps and within the last six months, R. M. Burr, Charles Ogilvie and Dr. Charles Lewis, all of the Peyang University, Tien Tsin, China, have made tours through Siberia at the request of the State Department looking after the welfare of prisoners.

JAPAN AIDS BALTIC DUEL.

[BY ATLANTIC CABLE AND A. P.] (30)

LONDON, Nov. 15 (1:10 a.m.)—A Petrograd dispatch to Reuter's Telegram Company says:

"Japan rendered opportune aid in the Baltic duel between Gen. Ruzsky and Field Marshal Von Hinderburg in the matter of shells, and now that artillery conditions have been equalized, the Russians are confident of the result.

"After long and arduous fighting in the marshes, the Russians have emerged from the lake defiles and military authorities look for a speedy development to Gen. Ruzsky's aggressive tactics. The Germans, driven back to within ten miles of Mitau, are evacuating munition depots."

STROMBOLI IN ERUPTION.

[BY ATLANTIC CABLE AND A. P.] (30)

ROME, Nov. 14.—The Royal Observatory at Catania reports that the volcano of Stromboli was in violent eruption at 9 o'clock Saturday morning, according to the Steanfi Agency. Great blocks of lava and ashes have fallen over the entire island. The town of Lipari, on the island of the same name, felt a shock which lasted for a short time.

PEACE MEETING POSTPONED.

[BY ATLANTIC CABLE AND A. P.] (30)

LUCERNE (Switzerland) Nov. 13 (via Paris, Nov. 14, 1:05 a.m.)—The International Congress called to study fundamental bases for peace and which was expected to open at Berne, December 14, has been postponed until after the new year.

The reasons given for the postponement of the opening are that circumstances are not yet favorable and that preparations for holding the congress have been delayed.

TO CHARTER AMERICAN BOATS.

[BY A. P. NIGHT WIRE.] (30)

WASHINGTON, Nov. 14.—A proposal to charter American-owned ships, manned by American crews and flying the American flag to bring out of Rotterdam some millions of dollars' worth of goods detained there on account of the British orders in council, has been submitted to the State Department by a New York syndicate headed by Jules E. Bernard. The Department has not indicated what would be its attitude toward such a plan.

The plan is to accept for shipment to the United States all American-owned goods for which the British Foreign Office has refused permits and to invite the British consul at Rotterdam to inspect the ships as they are loaded.

Official.

ANCONA TRIED TO ESCAPE SAY AUSTRO-HUNGARIANS.

[BY WIRELESS AND A. P.]

BERLIN, Nov. 14, (via Sayville.)—The Austro-Hungarian Admiralty today officially announced that the Italian steamship Ancona attempted to escape at full speed after a warning shot had been fired across her bow and that the vessel only stopped after being shelled several times by an Austrian submarine, says the Overseas News Agency.

The submarine commander, it is further asserted, allowed the Ancona's passengers and crew forty-five minutes to abandon ship, after which the vessel was torpedoed, sinking three-quarters of an hour later. The report that the submarine fired on the lifeboats is denied.

The statement issued by the Austrian Admiralty, after declaring the foreign press had spread false rumors regarding the Ancona incident, said the sinking took place as follows:

"The submarine fired one shot in front of the Ancona's prow, whereupon the steamer fled at full speed, in accordance with the order issued by the Italian authorities, which instructs the ship commanders to flee or to sink the submarine. The submarine pursued the steamer and continued firing, but the vessel stopped only after being hit several times.

"The submarine allowed forty-five minutes for the passengers and crew to abandon the steamer on board of which panic reigned, but only a small number of boats were lowered and these were occupied principally by the crew.

"A great number of boats, probably sufficient to save all the passengers remained unoccupied.

"After a period of fifty minutes and as another steamer was approaching, the submarine submerged and torpedoed the Ancona, which sank after an additional forty-five minutes.

"If any of the passengers lost their lives, this was due to the fault of the crew, because the steamer tried to escape after it had received orders to stop, and then the crew only saved themselves and not the passengers

"Reports published in the foreign press that the submarine fired on the Ancona's lifeboats are mendacious inventions. When the steamer stopped the submarine ceased firing."

JOHN BULL'S NEW ENEMY.

Afghanistan is Reported to be Preparing to Declare War on British.

[BY WIRELESS AND A. P.]

BERLIN, Nov. 14 (via Sayville.)—"Afghanistan is preparing to war against the British possessions in India," according to telegrams received by the Overseas News Agency from Constantinople. "Fighting on the Afghanistan-India frontier," the Turkish advices add, "already has begun at several places."

POPE LEAVES THE VATICAN.

[BY ATLANTIC CABLE AND A. P.]

ROME, (via Paris) Nov. 14.—Pope Benedict has made an important departure from the custom of the pontiffs by visiting the Church of Saint Anna, adjoining the apostolic palace, and thus going outside the Vatican precincts, according to the newspaper, Giornale d'Italia. Since the fall of temporal power, one form of papal protest against the new order of things has been the seclusion of the pontiffs in the Vatican.

MORE FIGHTING IN THE SANJAC.

(30)

[BY ATLANTIC CABLE AND A. P.]

PARIS, Nov. 14, 5:10 p.m.—The Montenegrin official communication made public here today, says:

"There have been severe combats in the Sanjac since Thursday. The enemy was unsuccessful. We captured 125 prisoners and considerable war material. Artillery actions continue on the other fronts."

SLAVS REPULSE THE GERMANS.

(30)

[BY ATLANTIC CABLE AND A. P.]

PETROGRAD (via London, Nov. 14, 11:45 p.m.)—The following official communication was issued today:

"On the western (Russian) front the Germans attempted to take the offensive against the Borsemuende farm in the Ikskul district. They were repulsed by our artillery fire.

"Desperate fighting continues near the village of Medvejie, northwest of Czartoryak. The enemy's attempts to advance in the direction of the River Styr were stopped by our fire. Near the village of Podgacie, west of Czartorysk, there was desperate fighting.

"On the Caucasus front, on the west shore of Lake Gurmis, our troops repulsed Kurdish troops."

GEN. ARRIETA IS REWARDED.

(30)

[BY A. P. NIGHT WIRE.]

EL PASO (Tex.) Nov. 14.—Advices from Torreon tonight stated that the Carranza forces commanded by the Arrieta brothers are holding Durango City, Durango State, and that Gen. Mariano Arrieta has been made Carranza Governor of the State. Gen. Calixto Contreras, leading Villa forces composed of Indians, is said to be threatening the city.

If was reported here today by arrivals from Douglas, Ariz., that 1000 Villa deserters are moving eastward toward Casas Grandes from Naco. They were said to be without arms and asking for work at ranches.

GEN. SMUTS IN COMMAND.

(30)

[BY ATLANTIC CABLE AND A. P.]

PRETORIA (Union of South Africa, Nov. 14, via London, 1:2[illegible] p.m.)—Gen. Jan Christian Smuts Minister of Defense, has been given supreme command of the military expedition against German East Africa. The Union of South Africa government has decide Ito send against the German colony as many as 25,000 men if a force of that size should be deemed necessary.

BULGARIANS HARD PRESSED.

(30)

[BY ATLANTIC CABLE AND A. P.]

PARIS, Nov. 14, 11:45 a.m.—The Serbian legation here today made public the following official communication:

"Although Veles is not yet in the hands of the French and British troops, the Bulgarians are hard pressed and the fall of the town is imminent. The Bulgarians in the region of Veles have suffered enormous losses and have requested an armistice to bury their dead."

BULLET IN HIS HEAD.

(30)

[BY A. P. NIGHT WIRE.]

DENVER (Colo.) Nov. 14.—An investigation of the death of Otto Quellmalz, 68, a laborer, whose body was discovered today in a pig pen at the rear of his home, with his head resting on a pillow, is being conducted by the police. A bullet wound in the head was the probable cause of death. The aged wife of Quellmalz is being held for investigation.

SLAV SAVINGS BANK.

(30)

[BY ATLANTIC CABLE AND A. P.]

PETROGRAD (via London) Nov. 14, 10:50 p.m.—The Russian government is opening 5000 new savings banks in connection with postoffices.

REPORT FROM SOFIA.

(30)

[BY ATLANTIC CABLE AND A. P.]

SOFIA (via London) Nov. 15, 12:45 a.m.—The official statement issued under date of November 12 reads:

"The operations on all the fronts are developing in our favor. Th French, who had crossed to the southern bank of the Chernareka, were repulsed and driven back across the river."

Momentum.

NEW FRENCH OFFENSIVE GATHERING HEADWAY.

Joffre's Big Guns Prepare the Way for Another Great Assault Along Line.

Germans on the Artois Front Have been Driven Back from the Great Natural Fortress Over the Crete of Vimy—Experts Believe Steady Pounding will Push Invaders Over the Rhine.

BY FRED B. FITNEY.

[BY ATLANTIC CABLE AND DIRECT WIRE—EXCLUSIVE DISPATCH.]

PARIS, Nov. 14.—The great French offensive has not ceased. Three days ago I left Paris, pessimistic, doubtful of the results attained in the last thrust, and questioning whether the attack that was to drive the German from France would be resumed.

I returned today, after three days spent on the ground captured in Artois since the offensive began, and now I am optimistic, reassured by what I have seen, and confident that the enemy will be rolled back by a surge which gathers momentum every day.

For Joffre's big guns are preparing the way, just as they prepared the way for the great assault at the end of September. Batteries to the right and batteries to the left, I have seen guns standing on the Artois front almost wheel to wheel, and pounding steadily at the German trenches day and night.

Many times in the course of my visit I saw the soldiers run from shelter to positions in the trenches, and peer eagerly through the crevaux or cautiously over the tops of the trenches, watching the results of a particularly violent cannonade, as though they, too, expected at any minute the order to charge the German lines.

HOPE TO ACHIEVE RESULTS.

I returned to Paris more impressed than ever by the quality of the French soldier, convinced beyond argument that the offensive had not ceased and understanding from the study of the ground how criminal would be the waste of life in another attack on a grand scale when a little patience under methods in use will achieve the result at the expense of not one per cent. in blood.

Givenchy, Notre Dame de Lorette, Ablain, Carency, Souches, the Massif of Mont St. Eloi, La Targette and Neuville St. Vaast mark the culminating points of the great fight which has brought the Germans to the precarious position in which they now are. A few months, in some cases only a few weeks ago, all these positions were in the hands of the Germans.

We found Souches the scene of house-to-house fighting, leveled to the ground. Not even a section of the walls was standing. We came to former German trenches now occupied by happy Frenchmen, and climbed rough, deep, soft mud, to what had been the quarters of the German commander, but was now the home of a French captain and two lieutenants.

LIVE UNDERGROUND.

There we lived deep underground, and by the light of three candles, that made queer shadows on the sandbag roof, crowded in our little cave and ate luncheon, washed down by good, red wine and good French coffee, while outside the rain beat down in a steady torrent and the big guns crashed at ten-second intervals. The sharp roar of 75's in quick succession brought us to the surface, where we saw soldiers crowding from the shelters into the trenches.

The marmites were bursting on near-by crests and throwing up huge clouds of black smoke. The French 120's whistled a devil's chorus over our heads, while across the valley there was a wall of smoke above the Crete de Vimy from the shells bursting in the German lines. A dozen times that day we heard interjected in the steady roar of the big guns the sharp, dry bark of the 75's.

All along the Artois front the Germans have been dirven from the great natural fortress back over the Crete de Vimy to the point, where they now are in the position of a man clinging desperately by the tips of his fingers to the edge of a precipice. South of Ablain and Souches, at a point a little north of Neuville and immediately under Hill 123, which the French have named "Les Cinq Chemins," the Germans made their most desperate stand.

NEUVILLE FIERCELY FOUGHT.

Neuville itself was a fiercely contested battleground, and like Ablain, Souches and Carency, was taken house by house. Indeed, every town and village throughout the region was fought for inch by inch, but Neuville was particularly difficult, because the Germans had connected it by tunnels with trenches behind. The eastern boundary of Neuville now resembles a line of perforations in a check book where the check joins the stub, for the French spent days dropping mine shells in huge semicircles around the far side of the town, destroying the tunnels before they swarmed in a final grand attack, seized the trenches and drove the Germans over the hill.

But north, at Les Cinq Chemins, the Germans held for three days after all the rest of the line had been taken. If they had been able to hold that salient, the work of the French would have been minimized. The German officers kept their men at their work

(Continued on Second Page.)

The War.

DRIVING THE SERBIANS FROM PEAK TO PEAK.

[BY ATLANTIC CABLE AND A. P.]

LONDON, Nov. 14.—The Serbians are falling back from mountain range to mountain range before the advance of the Austro-German forces, whose official reports enumerate the capture of a thousand or more prisoners daily, a few guns and quantities of stores. The Serbians are fighting continuously, however, and are inflicting considerable losses on their pursuers.

Along the eastern front the Serbians appear to be holding their own against the Bulgarians and are making a stand on the western bank of the Morava River. So stubborn has been their resistance, the Bulgarians have had to call for assistance from the Austro-German artillery in their effort to drive the defenders out of Katchanik Pass. Thus far they have been unsuccessful.

ALLIES REINFORCED.

The British and French troops, which are receiving reinforcements, are meeting with some success, and besides repulsing the Bulgarian attacks, have undertaken small offensive movements with good results. The Austro-Germans and Bulgarians, however, made such progress from the beginning of the campaign that it will now take serious work to check them.

For the moment, the political situation is graver than the military. The central powers have again protested to Greece against the landing of allied troops at Saloniki. King Constantine is reported to have replied that as Saloniki is an open port, there has been no infringement of Greek rights in the landing and that Greece will remain neutral until one of the belligerents have transgressed against those rights.

Italy has now joined her allies by sending a warship to Saloniki, which on Friday bombarded the railway station at Dedeaghatch, Bulgaria.

HINDENBURG REPELLED.

The Russians have definitely repelled Field Marshal Von Hindenburg's drive toward Riga and Dvinsk and along the Dvina River and have themselves taken the offensive, but apparently, owing to the state of the ground, have been able to make only slow progress in the marsh region west of Riga.

Along the Styr River, in the south, the Austro-Germans, by a counter-stroke, have pierced the Russian lines and captured 1500 prisoners, according to the Berlin official statement. These strokes are about all that can be expected on the eastern front while the soft weather continues.

Alibi.

REMOVAL OF BURKITT STIRS UP WHITE HOUSE.

[BY A. P. NIGHT WIRE.]

WASHINGTON, Nov. 14.—A statement was issued at the White House tonight saying that the action of Postmaster A. M. Kloepfer at Winnetka, Ill., in removing his assistant from office because he criticised President Wilson's engagement to be married was taken "without the authority or knowledge of the President."

Published reports brought the incident to the attention of White House officials today and at the same time it was learned that the dismissed assistant postmaster, George Burkitt, had vainly appealed to the Postoffice Department to overrule his superior.

Postmaster Kloepfer, according to published correspondence, called upon Burkitt to explain a remark credited to him that the President "should wait at least a year before remarrying." Burkitt admitted making the statement but denied being guilty of any disrespect. Then the postmaster, charging him with disloyalty and calling attention to demerits placed against his record for "unsatisfactory service" asked for his resignation.

In appealing to the Postoffice Department, Burkitt protested that his removal had been irregular; that no formal charges had been filed against him, and that he had been given no opportunity to reply. Daniel C. Roper, Third Assistant Postmaster-General, is said to have replied that the civil service laws had been fully complied with.

Complication.

KING OF ANCONA MAY INVOLVE RUMANIA.

BY JOHN CALLAN O'LAUGHLIN.

[BY DIRECT WIRE—EXCLUSIVE DISPATCH.]

WASHINGTON BUREAU, OF THE TIMES, Nov. 14.—A decided exponent of the highest importance in the United States and in the theater of war, as well, is the Italian declaration that an Austrian submarine sank the liner Ancona without warning and that Austria-Germany inaugurated hostilities against Italy.

The allied powers, which unquestionably will uphold the official view of the home government, now will call on the United States to see how far it proposes to enforce its warning in the official communication to Austria that the destruction of an unarmed liner without notice would be regarded as "a deliberately unfriendly act."

Pending action by the allied powers, the attention of Rumania to the inauguration of hostilities by Austria against the Italian nation and the fact that the Rumanian government is up to the terms of the Rumanian alliance and declare war against the Central European powers.

Such a situation has been brought about which is fraught with grave international consequences that are being considered in administration circles here.

LOGICAL DEVELOPMENT.

It is a situation which, according to diplomats, logically developed from conditions which existed and with which there could be no escape. Italy deliberately refrained from declaring war on Germany because to do so would be to deprive her of Rumanian assistance. The treaty of alliance between Italy and Rumania is purely defensive in character. One is to come to the aid of the other only in case of attack. Italy having declared war on Austria-Hungary, Rumania was not bound to join with her. In other words, Italy began an offensive war. Germany knew the terms of the Italian-Rumanian treaty and sought to nullify it by refraining from formally declaring war on Italy, in spite of the latter's hostile campaign against Austria-Hungary.

Italy now says that a German submarine sank the Ancona and thereby began hostilities against her. She must have proof to this effect, for Rumania will have to be satisfied. If Rumania, after weighing the evidence the Italian government will submit, refuses to abide by the terms of the treaty, undoubtedly the allies will hold that she has definitely aligned herself with their enemies. If, on the other hand, she accepts the Italian view of the catastrophe and lives up to the obligation of the treaty, a highly trained, efficient army of 500,000 men will join the allies and wavering Greece may deem it wise to follow her example.

Important as the matter is to the United States, the allies regard it merely as a fortuitous circumstance that Germany, through one of her submarines, attacked a liner carrying American citizens. There might have

(Continued on Third Page.)

Crosses the Bar.

BOOKER T. WASHINGTON IS DEAD AT TUSKEGEE.

[BY A. P. NIGHT WIRE.]

TUSKEGEE (Ala.) Nov. 14.—Booker T. Washington, foremost teacher and leader of the negro race, died early today at his home here, near the Tuskegee Institute, of which he was founder and president. Hardening of the arteries caused a nervous breakdown caused him to go to Europe a few years after Dr. Washington returned from New York. Although he had been in failing health for several months, the negro educator became serious only a short while he was in the East. When he returned the end was near, but he determined to make the last fight for his people. He had said often: "I want to die in the South, have lived and labored in the South and expect to be buried in the South."

He was attended by his wife, his secretary and a physician, Dr. Washington left New York for Tuskegee at 4 o'clock Friday afternoon. He reached here at midnight and died at 4:40 o'clock the following morning. His last public appearance was at the National Conference of Congregational Churches in New York, where he delivered an address October 25.

Besides his wife, three children and four grandchildren survive. John H. Washington, a brother, is superintendent of industries at Tuskegee Institute.

The funeral will be held at Tuskegee Institute Wednesday morning.

BORN A SLAVE.

Dr. Washington was born in slavery near Halesford, Va., in 1857 or 1858. After the emancipation of his race, he moved with his family to West Virginia. When he was able to scrape together sufficient money to pay his stage coach fare to Hampton, Va., he entered Gen. Armstrong's School for Negroes and worked his way through an academic course, graduating in 1875. Later he became a teacher in the Hampton Institute, where he remained until 1881, when he organized the Industrial School for Negroes at Tuskegee, to which he devoted most of his attention during the remaining years of his life.

The institute started in a rented shanty church and today it owns 3500 acres of land in Alabama and has nearly 100 buildings, valued at $500,000.

In addition to his prominence as an educator, Dr. Washington gained considerable fame as an author. An honorary degree of Master of Arts was conferred upon him by Harvard University in 1896 and in 1901 he was given an honorary degree of Doctor of Laws by Dartmouth College.

Bizarre.

SACRED RICE FOR DEITIES.

Picturesque Coronation Rite is Held at Kioto.

Grain is Offered to Spirits of Emperor's Ancestors.

Diviners Conduct Ceremony as in Olden Times.

[BY PACIFIC CABLE.]

KIOTO, Nov. 14.—One of the most picturesque of all the coronation rites was that connected with the planting, growth and serving of the rice to be offered by the Emperor to the spirits of the imperial ancestors and the deities of heaven and earth. The regulations concerning the planting take account of certain forms of divination.

The fields to be honored with the planting and growth of the sacred rice were selected from the region to the southwest of Kioto, called the Yuki district, and others in the northwestern district of Kioto known as the Suki region. In making the choice the officials concerned rely upon the finding of the diviners, who, taking the thinnest part of a deer's shoulder blade and a branch of the habaka, a species of cherry tree, place the latter in a fire and then apply the burning brand to the deer's bone until the bone splits with the heat. The direction of the split decides the fields to be selected. The bone has been used from the earliest times, but latterly the use of the bone was replaced by a piece of polished tortoise shell which is subjected to the same proceedings.

IMPOSING CEREMONY.

The ceremonies for deciding the fields for the planting and growth of the sacred rice for the present coronation were held before the imperial ancestors' shrine of the imperial palace in Tokio. The hall was decorated and the ceremony was officiated by Prince Iwakura, chief ritualist, and other ritualists attired in ancient ceremonial robes. The ceremony was opened with music; food offerings were presented by ritualists, and the chief ritualist read a Shinto prayer before the altar. The chief of the coronation committee handed a case containing paper on which was inscribed the names of the prefectures of the Yuki and Suki districts to Count Toda, grand master of ceremonies, who passed it to Chief Ritualist Prince Iwakura. The chief ritualist ordered the rites of divination to be commenced. Prince Kujo, vice-chief ritualist, asked the deities to descend, receive the food offering presented in their honor, and assist in the divination for the sacred fields.

A sacred fire was made and two pieces of polished tortoise shell, one for the Yuki district and the other for the Suki, were held up over the flames of the burning habaka tree. When the tortoise shells cracked with the heat they were handed to the chief of the coronation committee. The ceremony was conducted amid the most profound silence. The chief ritualist saw that divine choice had fallen on the prefecture of Aichi, in the Yuki district, and the prefecture of Kagawa, in the Suki region. The result was reported to Prince Fushimi, president of the coronation board, and was submitted to the Emperor for sanction.

TEN BUSHELS USED.

One koku, or about five bushels of rice, was taken from each field. Extraordinary care was observed in the cultivation. The area used for the cultivation of the plant was about an acre or more in each field, and each plantation was inclosed with a row of thirty-three trees garlanded with ropes of straw.

The rice sprouts were planted by virgins in fulfillment of sacred traditions. The fields were guarded day and night.

The men who weeded the fields and drove away hungry birds during the growth and ripening of the plants were purified daily. The plucking of the ears of the matured rice plants, that is the harvesting of the sacred rice, was attended by ceremonials dictated by ancient practice and rigidly observed from times immemorial. Imperial messengers were sent to the fields, and those participating wore flowing robes and red lacquered footgear. First of all they cleansed their bodies on the bank of the neighboring river, and then they formed a procession to the rice fields. Ears were plucked for two different purposes, one for preparing rice for the Yuki ceremony, to be performed at the Yuki hall, and the other for distilling black and white sake wine used for the ceremony at the Suki hall. The separate portions of rice were placed in a basket, over which a branch of the sakaki tree was laid, while twisted reeds were used as a cover. The basket was then carried to Kioto in a ceremonial procession, called "the procession of the sacred rice."

SEND MEMORIAL TO THE EMPEROR.

AMERICANS IN JAPAN CONGRATULATE YOSHIHITO ON HIS CORONATION.

[BY A. P. NIGHT WIRE.]

KIOTO (Japan) Nov. 14.—American residents in Japan collectively sent a memorial today to Emperor Yoshihito, congratulating him on his coronation and emphasizing the peace and security of life in Japan.

Japanese women are pleased by the inclusion in the coronation honors of five women, three of whom, Umeko Tsuda, Koukko Kaetsu and Kajiko Yajima, are social reformers. Among the workers who have received decorations is Col. Yamamuro of the Salvation Army.

Receptions were held at Kioto and at Kobe today in honor of the bluejackets of the cruiser Saratoga, the flagship of the United States Asiatic fleet, now at anchor in Kobe Harbor.

THE WEATHER BACK EAST.

Real Winter Hits the Middle West and Heavy Snow is Generally Reported.

[BY DIRECT WIRE—EXCLUSIVE DISPATCH.]

CHICAGO BUREAU OF THE TIMES, Nov. 14.—Chicago's long-deferred winter began to arrive this evening on the crest of a snowstorm and a drop to 34 deg. above. Forecasters say it will drop to 25 deg. by morning. All the Middle West is much colder and Minnesota, Michigan and Illinois have snow. Eastern States are also colder with general rains. Practically all the East Central States had rain. Tennessee reports nearly four inches of rain. Other temperatures:

City—	Max.	Min.
Abilene, Tex.	50	..
Boise, Idaho	40	20
Boston, Mass.	50	..
Buffalo, N. Y.	50	..
Calgary, Alberta	42	..
Chicago, Ill.	34	..
Denver, Colo.	44	..
Des Moines, Iowa	30	..
Dodge City, Kan.	46	..
Duluth, Minn.	24	..
Durango, Colo.	44	..
Galveston, Tex.	80	..
Havre, Mont.	46	..
Helena, Mont.	36	26
Huron, S. D.	30	..
Jacksonville, Fla.	80	..
Kansas City, Mo.	38	..
Knoxville, Tenn.	68	..
Memphis, Tenn.	50	..
Minneapolis, Minn.	28	..
Modena, Utah	40	..
Montreal, Quebec	44	..
Moorhead, Minn.	18	..
New Orleans, La.	84	..
New York, N. Y.	50	..
North Platte, Neb.	40	..
Oklahoma City, Okla.	46	..
Pittsburgh, Pa.	50	..
Rapid City, S. D.	34	..
Roswell, N. M.	54	..
St. Louis, Mo.	44	..
St. Paul, Minn.	28	..
Salt Lake City, Utah	36	..
Sheridan, Wyo.	40	..
Swift Current, Sask.	36	..
Tampa, Fla.	82	..
Washington, D. C.	46	..
Williston, N. D.	20	..
Winnipeg, Man.	18	..

THE CANTALOUPE HEARING.

Witnesses Explain Methods of Company in Handling and Keeping Record of Products.

[BY A. P. NIGHT WIRE.]

PITTSBURGH, Nov. 14.—Two witnesses testified yesterday at the hearing in the Sherman anti-trust suit against the Western Cantaloupe Exchange. C. W. Rogers, a bookkeeper employed by the firm of Crutchfield and Wollfolk Company, answered all questions asked him. He explained the methods of the company of selling and keeping records of goods sold but said he did not know if any cantaloupes from the Imperial Valley, California, had been sold during the months of May or June in 1913, as sales were not itemized when entered in his books. Thomas Goldman, employe by the same firm, was also a witness. He declared, however, that he did not know anything about the cantaloupe business of his employers. The hearing will be resumed Monday.

NEWLANDS DEFENSE PLAN.

Nevada Senator Would Develop Military Instinct Without Material Increase in Expenditure.

[BY A. P. NIGHT WIRE.]

TOPEKA (Kan.) Nov. 14.—A system of national defense, which would involve no material increase in the total expenditure and would develop American military instinct along the lines of maintenance of civil order, was urged by Francis G. Newlands, United States Senator from Nevada, in an address here yesterday.

The plan proposed by Senator Newlands includes training of the youth of the country in military discipline and the use of arms and the incorporation into defensive units of the men of the forest reserve and other government services for use in times of emergency.

OPPOSE DRILL IN SCHOOLS.

New Jersey Congress of Mothers Against Enactment of Laws for Compulsory Training.

[BY A. P. NIGHT WIRE.]

TRENTON (N. J.) Nov. 14.—The New Jersey Congress of Mothers and Parent-Teacher Association, in session here yesterday, took a decided stand against the enactment of laws that will make military training compulsory in the public schools. The convention by resolution declared that an attempt was being made to introduce militarism into the schools, which was the opening wedge toward a system that would lead to compulsory military service for American boys.

STANDARD OIL DIVIDEND.

[BY A. P. NIGHT WIRE.]

NEODESHIA (Kan.) Nov. 14.—The Standard Oil Company of Kansas yesterday declared a quarterly dividend of $3 a share, payable December 15, to stockholders of record November 27. It was announced at the company's offices here.

WHAT FIVE ROBBERS DID.

[BY A. P. NIGHT WIRE.]

BALDWIN (Kan.) Nov. 14. — Five robbers early yesterday blew open the safe in the postoffice here and escaped with money and stamps amounting to $2000. Officers believed the raid was committed by the five men who escaped from the Kansan State penitentiary last night.

TIMES PARTY TO BE AT FAIR "LOS ANGELES" DAY.

The directors of the Panama-Pacific International Exposition are preparing an especially attractive programme for official "Los Angeles" Day at the exposition. Mayor Sebastian, nearly all the leading city officials and a large number of the city employees, will be there to celebrate the occasion.

The Times excursion party, which leaves this city on Thursday evening, the 18th inst. will join in the "Los Angeles" Day ceremonies. This party is now being formed. A few more persons may be accommodated with reservations. Come! show your loyalty and boost for your home city! Transportation, Pullman berths, a visit to the Giant Redwood trees, admissions to fair grounds and all meals and accommodations are included in the regular price of ticket, which is $42.50. Prompt attention and information will be given to prospective excursionists by calling at The Times Excursion Department at First and Broadway. Telephones Main 8200, Home 10391.

DEATHS BY AUTOS HERE A GAIN OF 1280 PER CENT.

[BY A. P. NIGHT WIRE.]

CHICAGO, Nov. 14.—The greatest increase in fatal automobile accidents from 1907 to 1913 in the eighteen largest American cities was in Los Angeles, according to a comparison compiled by Frederick Rex, municipal librarian, which will be the basis of an ordinance regulating traffic here. From five deaths in 1907 fatalities in Los Angeles rose to sixty-nine in 1913, an increase of 1280 per cent. New Orleans was second, increasing from one to twelve, an increase of 1100 per cent. The eighteen American cities considered, with an aggregate population of 16,420,510, had a total of 948 deaths in 1914.

Vanquished by Police

(Continued from First Page.)

is said, Streeter has done a thriving business in bottled beer. His shack, which he christened the "Oasis" was but a short distance from the Lake Shore drive and easily accessible to automobile parties.

He was often summoned to court and numerous cases for selling liquor without a license are pending. Last week a jury found him guilty of one charge but he took an appeal.

The main force of invaders, consisting of thirty-five policemen, two patrol wagons, an ambulance and reinforcements from the fire department, were sent today to a point within call, but just out of range of observation. Eight detectives were sent to reconnoiter. They found the restaurant with a number of patrons and after being served, one of them walked to the door and lifted his hat to a scout from the invaders.

PATROL WAGONS ARRIVE.

Down the street the patrol wagons and hospital corps got into motion and descended upon the building. Capt. Streeter, hearing the commotion, seized a pistol and fired, according to the police, but was overpowered by detectives from within the place.

Several shots then came from adjoining buildings, the police say, and in answering rifle fire from the home of John Hoist, one of Streeter's tenants, the police are believed to have injured Mrs. Hoist, but not seriously.

After the battle the fire department demolished the building, where 193 cases of beer, six rifles, four revolvers and three boxes of ammunition had been confiscated.

Streeter, his wife and fifteen others were arrested.

Charges of assault with intent to kill, violation of the State liquor law and of keeping a disorderly house were placed against Streeter. Most of the others were charged with being inmates of a disorderly house. All were released on bond.

CAREER OF STREETER.

A number of years ago, while Streeter and several men in his employ were defending the Streeter home against the police in a similar attack, a police official was shot and killed. Streeter and an employee served a term in the penitentiary for that shooting.

On October 12, Mrs. Streeter shot and wounded a policeman, who had arrested her husband on a charge of selling beer without a license.

Streeter's title to lots in the district are said to have netted him as much as $100,000. At one time a syndicate of capitalists is said to have invested $50,000 in titles.

The highest courts have held that the submerged lands lying along the shore of the lake belong to the State.

Streeter's titles are based on an alleged patent issued by the Land Office in Washington, which, it is charged, was a forgery and now is said to be in the hands of the authorities at Washington.

CALIFORNIA BOYS CAUSE EXCITEMENT

VILLA OFFICER AT JUAREZ, MEX., MISTAKES THEM FOR AN INVADING ARMY.

[BY A. P. NIGHT WIRE.]

EL PASO (Tex.) Nov. 14.—A party of twenty-eight California high school boys, winners of a transcontinental trip as a result of their efforts along agricultural lines, had an anxious few minutes in Juarez today when an excited Villa officer mistook them for an American invasion of Mexico and a patrol rode up and surrounded the party.

The boys were detained nearly an hour while explanations of their peaceful intentions were made.

The party is traveling under the guidance of R. M. Hagen, agent of the Department of Agriculture. A pickpocket took advantage of the excitement to rob one of the members of the party of his watch.

FIANCE LIVED ONLY IN MIND.

WOMAN'S PARENTS RETURN BODY OF MAN SHE CLAIMED AS DR. HENSLEY.

[BY A. P. NIGHT WIRE.]

ATLANTA (Ga.) Nov. 14.—The body of the unidentified man brought to Atlanta from Chicago by Miss Julia Choate Crumley as that of her fiancee was started on its way back to Chicago today. Friends of the Crumley family arranged for its shipment to the Chicago undertaking company from which it was obtained by the young woman.

Miss Crumley, who is 22 years of age and a successful music teacher, is reported to have claimed the body in Chicago as that of her husband, "Dr. Alleyne Hensley." She has been under care of physicians here since her arrival last Wednesday. It is said she has stated that she realized that "Dr. Hensley" lived only in her mind and that she had worked incessantly to drive the hallucination away.

LAKE STEAMER REPORTED LOST.

CHARLES A. LUCK AND HER CREW OF TWENTY MEN DISAPPEAR AFTER STORM.

[BY A. P. NIGHT WIRE.]

DULUTH (Minn.) Nov. 14.—All hope for the missing steamer Charles A. Luck and her crew of more than twenty men was abandoned today. It is believed she foundered in the recent storm on Lake Superior, as she has not been heard from since last Wednesday.

According to dispatches from Menominee, Mich., the freighter Starlight was destroyed by fire off that port today. The crew of 14 had a narrow escape from death when their lifeboat capsized, but they managed to swim to shore.

A heavy snowstorm at Sault Ste. Marie compelled fifty vessels to tie up there today. Two vessels arrived that were in a leaking condition and coated with ice, reporting rough weather on Lake Superior.

WAGE DISPUTES SETTLED.

[BY A. P. NIGHT WIRE.]

SEBRING (O.) Nov. 14. — Wage disputes which resulted in closing down five potteries in this town and brought idleness to 1000 workers during the last four days, were settled yesterday by the granting of a wage increase to the employees.

OIL PRICE INCREASED.

[BY A. P. NIGHT WIRE.]

INDEPENDENCE (Kan.) Nov. 14. —An increase of 10 cents a barrell for crude oil was posted at the general offices of the Prairie Oil and Gas Company here yesterday. The new price is 90 cents. Constantly decreasing supply, with an increasing demand partly due to war sales by the refineries, was given as the cause.

MAY FORCE GREECE IN.

[BY ATLANTIC CABLE AND A. P.]

LONDON, Nov. 15, 3:37 a.m.—A dispatch to the Times from Petrograd says the Russian press is hinting at the use of forcible means, if other methods fail, for inducing Greece to join the Entente allies.

Ballot.

CHINESE TO VOTE TODAY ON MONARCHY QUESTION.

[BY A. P. NIGHT WIRE.]

WASHINGTON, Nov. 14.—Each of the twenty-three Chinese provinces' conventions will assemble tomorrow to record the decision of the Chinese people upon the two questions upon which they voted at the polls last week, the acceptance of the revised constitution prepared by the Drafting Committee of the Council of State and the substitution of a monarchical following for the republic.

Reports reaching Washington indicate that an overwhelming majority of the limited electorate has recorded itself as in favor of both the constitution and the monarchy. Interest now centers, therefore, upon the next step which will be taken by President Yuan Shi Kai.

It is expected that very soon some official announcement will come from Peking as to whether the provincial conventions will be permitted to carry out the original plan of sending delegates to the capital to assemble in a national convention. Recent statements made by the Chinese Minister for Foreign Affairs to the diplomatic representatives who protested against the restoration of the monarchy are regarded by the officials here as indicating a postponement of the assemblage of the convention until some time next year.

Conditions.

IRON AND STEEL TRADE AGAIN SHOWS STRENGTH.

[BY A. P. NIGHT WIRE.]

NEW YORK, Nov. 14. — Surface conditions indicated a fair degree of strength in the iron and steel trade for the greater part of the week, but occasionally the undertone suggested heaviness, or at least irregularity. This uncertain tendency applied more especially to investment stocks in which considerable foreign selling was encountered. Europe's further liquidation may have been urgent or may have arisen from the course of foreign exchange which favored such operations.

What the railways lacked in stability was neutralized by the renewed strength of various industrials and coppers. United States Steel at 88 3-8 duplicated its highest price of recent years, and Anaconda copper at 88 made a new record. Higher prices for copper, lead and by-products testified to the very satisfactory state of those industries.

The mid-week recession in war shares, some of which declined violently, opened the way to further discussion on intrinsic values, but their quick rebound pointed rather conclusively to the over-extension of speculative accounts.

General business conditions show variable betterment, but trade as a whole is being governed by seasonal changes. Bank clearings are piling up and reserve centers reported steady gains in deposits. As yet the mercantile demand for money is moderate.

Exports are assuming such tremendous volume as to cause a revision of all recent "trade balance" estimates. Foreign affairs seem to exert no very direct market influence, save in so far as they leave their impress upon the vexed question of international credits.

New French Offensive

(Continued from First Page.)

with the mighty effort of despair. In the first days of the battle one lone Frenchman had surged into the German trenches at Les Cinq Chemins, and when his comrades joined him three days later he told a graphic story of German soldiers weeping and begging to be allowed to surrender, while the officers with drawn swords drove them into the fight.

TETOVO TAKEN AND RETAKEN.

BULGARIANS ARE REPORTED TO HAVE BEEN DEFEATED IN SEVERE FIGHT.

[BY ATLANTIC CABLE AND A. P.]

LONDON, Nov. 14.—A dispatch to Reuter's Telegram Company from Saloniki says:

"The fighting yesterday between the Serbians and Bulgarians in the region of Tetovo resulted in a success for the Serbians, who occupied the town of Tetovo, capturing one gun and a quantity of stores.

"Tetovo is a point of some importance which may have a bearing on further developments in that quarter. The Serbian successes cannot fail to have an influence on the position at Katchanik Pass.

"A Bulgarian attack on the left bank of the Ornaya River was repulsed with heavy losses. Toward the south, in the Valandovo region, the French captured several trenches."

A Saloniki dispatch to Reuter's Telegram Company under date of Sunday evening says that the Bulgarians have recaptured the town of Tetovo.

GERMANS FAIL TO GAIN GROUND.

[BY ATLANTIC CABLE AND A. P.]

PARIS, Nov. 14.—The repulse of a German attempt to gain ground by the explosion of a mine chamber in the region of Frise, west of Peronne, and the bombardment of the railroad station at Chaulnes comprised the activities of the French forces on the western front reported in this afternoon's statement from the War Office. The text of the statement follows:

"The enemy exploded a mine chamber in the region of Frise, west of Peronne, and attempted to occupy the excavation. He was repulsed after a lively struggle. We delivered an effective fire upon the railroad station of Chaulnes. Upon the rest of the front the night passed without incident.

PRINCE ALBERT IS REPORTED ILL.

SECOND SON OF KING GEORGE SUFFERS FROM OBSTINATE GASTRIC TROUBLE.

[BY ATLANTIC CABLE AND A. P.]

LONDON, Nov. 14.—Prince Albert, second son of King George, is suffering from an obstinate gastric disorder and will have to remain in London a few weeks to undergo special treatment.

Prince Albert, who is a midshipman in the British navy, was stricken with appendicitis in August, 1914. After undergoing an operation, he rejoined his ship in February of this year. He is 20 years old.

FRENCH DEFEAT THE BULGARIANS.

[BY ATLANTIC CABLE AND A. P.]

PARIS, Nov. 14.—The following official communication from the French army in the east, received under date of November 13, has been given out:

"The Bulgars attacked on the eleventh the villages of Krufevyea and Sirkovo, which we had taken on the tenth. We repulsed their attacks, and then we ourselves attacked and took the village of Cicevo. North of Valandovo we have taken a Bulgar fort and the height on which it is situated."

RUSSIAN DEFICIT MADE PUBLIC.

[BY ATLANTIC CABLE AND A. P.]

PETROGRAD, Nov. 13 (via London, Nov. 14.)—Pierre L. Bark, Russian Minister of Finance, in a preamble to the budget for 1916, estimates the general deficit at about 327,000,000 rubles ($163,500,000) which will be covered by credit operations. The Minister says he considers it necessary to introduce new sources of revenue, first by direct taxation, but chiefly by a general graduated income tax.

ANOTHER CALL FOR MORE MEN.

[BY ATLANTIC CABLE AND A. P.]

CAPE TOWN (via London) Nov. 14, 11:13 p.m.—The government Recruiting Committee has called for another 10,000 men for service in German East Africa. It is said that the call was made at the request of the British government, whose available troops are now so fully occupied that it could not be expected to provide men for campaigns the world over.

MORE FIGHTING IN DARDANELLES.

[BY ATLANTIC CABLE AND A. P.]

CONSTANTINOPLE, Nov. 14 (via London, Nov. 15, 3:03 a.m.)—An official communication dealing with the situation in the Dardanelles says:

"On the 13th in the Dardanelles there was the usual artillery and hand grenade fighting. Our artillery bombarded two enemy monitors which approached the coast of the Gulf of Saros. One of them was hit by two shots, which caused an outbreak of fire on board. The second monitor was obliged to retreat."

Three big attractions! The California Giant Redwood Trees! The International Exposition! and "Los Angeles" Day on the Fair Grounds! Join The Times Special Party for a six-day tour! $42.50 includes all meals, accommodations and first-class transportation. For particulars, address The Times Excursion Department.

BERLIN REPORTS BALKAN VICTORY.

[BY WIRELESS AND A. P.]

BERLIN, Nov. 14, (via Sayville.)—Teutonic armies commanded by Gens. Koevess and Gallwitz, after sanguinary fighting, have again thrown back the Serbians along their whole front, says the report issued today at the German army headquarters. Serbians to the number of 1775 were taken prisoner.

"German troops also have penetrated the Russian lines near Czartoryisk, in Volhynia, and have taken prisoner 1515 Russians," according to the announcement. The text of the statement follows:

"Balkan theater: The armies of Gens. Koevess and Gallwitz, after tenacious battles, have again thrown back the Serbians along the whole front. Thirteen officers and 1760 men have been taken prisoner. Two cannon have been captured.

"Gen. Boyadjieff's Bulgarian troops are advancing together with the Germans from the Southern Morava.

"Eastern theater: Gen. Von Linsingen's German troops have penetrated the Russian lines near Podgacie, northwest of Czartoryak, taking prisoner 1515 Russians. Four machine guns were captured.

"Russian attacks north of the Kovel-Sarny Railroad broke down before the Austro-Hungarian lines.

"Army groups of Field Marshal Von Hindenburg and Prince Leopold of Bavaria: No change in the situation.

"Western theater: There is nothing to report."

FAY OFFERS TO CONFESS.

[BY A. P. NIGHT WIRE.]

NEW YORK, Nov. 14.—Robert Fay, who, with four others, is held on a charge of attempting to blow up munitions ships, had a long talk in the Tombs today with William J. Flynn, chief of the United States Secret Service, and John C. Knox, special assistant United States District Attorney, and as a result, it was said, he had offered to turn State's evidence.

Fay's reported offer to aid the government in its efforts to get at the bottom of the conspiracy in this country to destroy ships carrying munitions to the allies, followed the return here today from Washington of Chief Flynn and Snowden Marshall, United States District Attorney. It was said these two officials had verified much that Fay had already told and they came back with authorization to go ahead with their investigation.

FOOD PROBLEM IN PETROGRAD.

[BY ATLANTIC CABLE AND A. P.]

LONDON, Nov. 15, 3:23 a.m.—A dispatch to the Times from Petrograd says:

"In connection with the food and fuel problems, a census is proceeding in Petrograd in which 2500 officials are engaged. Many huge private stores of sugar, flour and firewood have been discovered, which partly helps to explain the prevailing scarcity. The owners in several cases forcibly resisted the officials in making an inventory of their supplies."

KAISER THANKS THE KRUPPS.

[BY WIRELESS AND A. P.]

BERLIN (via Sayville) Nov. 14.—Emperor William, on thanking the Krupp Steel Company for its donation of $5,000,000 to the relief fund for the benefit of families of soldiers who have died on the battlefield, said, according to the Overseas News Agency:

"It is a new proof of the patriotic mind. It is worthy of the great name of Krupp, whose fame as Germany's first armorer is brightened by this splendid initiative in social welfare and this willingness to make sacrifices."

RESERVISTS SAIL FOR NATIVE LAND.

[BY A. P. NIGHT WIRE.]

NEW YORK, Nov. 14. — Sixteen hundred Italian reservists sailed yesterday for Naples on the Italian liner Taormina, a sister ship of the Ancona.

The Taormina also carried 108 passengers. Among them was David H. McCullough, an instructor in aviation, who is to teach young aviators in the Italian Army.

MONASTIR NOT YET ENDANGERED.

[BY ATLANTIC CABLE AND A. P.]

PARIS, Nov. 14, 5:15 p.m.—A dispatch to the Temps from Saloniki dated Saturday says:

"Although communications with the north are interrupted, Monastir is not yet endangered. However, the military authorities have taken the necessary measures for all eventualities."

MAY CONFISCATE GERMAN SHIPS.

[BY ATLANTIC CABLE AND A. P.]

MILAN, Nov. 13 (via Paris, Nov. 14, 5:45 a.m.)—A genoa dispatch to the Secolo says the Italian government has decided to fit out and use German liners which are interned in Italian ports. Three or four of the vessels at Genoa alone have a total tonnage of 32,000.

MANY VESSELS LOST IN GALE.

[BY ATLANTIC CABLE AND A. P.]

LONDON, Nov. 14.—Many of the smaller shipping craft have been lost as a result of the recent gale. The French steamer Saint Malo (121 tons) turned turtle near Guernsey, all on board being lost.

ALLIES KEEP UP ADVANCE.

[BY ATLANTIC CABLE AND A. P.]

SALONIKI, Nov. 13, 6 p.m. (via London, Nov. 14, 11:40 p.m.)—The French and British troops continue their advance along the whole line. It is officially announced that the proportion of wounded to killed on the allied side so far in the Balkan campaign is as ten to one.

SLAV CONSUL TAKEN.

[BY ATLANTIC CABLE AND A. P.]

LONDON, Nov. 15, 12:50 a.m.—The Russian Consul-General at Uskup, M. Streboutalew, has been sent to Sofia as a prisoner of war, according to a Bulgarian news agency dispatch from Sofia, received by Reuter's Telegram Company by way of Amsterdam.

Politics.

PREFERS BENCH TO PRESIDENCY.

Justice Hughes to Remain He is not Candidate.

Nebraska's Attempt to Involve Him Out Embarrassing.

Still There are Those Who Say He Might Accept.

[BY DIRECT WIRE—EXCLUSIVE DISPATCH.]

WASHINGTON BUREAU OF THE TIMES, Nov. 14.—Considerable embarrassment has been caused in the state Justice Charles E. Hughes of the Supreme Court of the United States by the action of the Nebraska Republicans in nominating him for the Presidency in the State primaries.

Friends of the Justice believe that there is an attempt "deliberately to shoot him out." In a statement given out to the press some weeks ago Mr. Hughes declared he was not a candidate and that no friend of his would permit his name to be used in the Republican convention. It is believed tonight that Justice will write a letter withdrawing his nomination in Nebraska, confirming this decision.

OTHERS MAY FOLLOW.

There are several other states in the West where a small number of Republicans can put a man's name in nomination without his knowledge or consent. It is considered likely that Hughes will be followed by Republicans in these States. Nor will it be a surprise Republicans here should the same step be taken with regard to Col. Roosevelt. There is reason to believe the Colonel will not be a candidate in the Republican primaries. It is suggested in Republican circles that it would be good tactics to put up a nomination without his knowledge or consent in order to enforce a declaration of his intentions.

There is no doubt Republicans would be delighted if Mr. Hughes could be induced to indicate that he would accept the nomination if tendered him. They believe this would bring about the reunion of complete harmony in the party and make victory certain in November.

HUGHES MAY ACCEPT.

One of the leaders said today: "We expect Mr. Hughes will reconsider his position he has assumed during the campaign. Whether he would accept the nomination or not unconditionally would depend on the platform on which it was made. If the convention unanimously agreed on his choice, I believe he would accept.

"This view is not shared by Mr. Hughes' friends. It is pointed out that the associate Justices have consulted with Chief Justice White and that the two are agreed as to the superiority of the bench for the Presidency over that of the Presidency. Hughes has aspirations to be Chief Justice some day. If he were to run in a Presidential campaign he would lose this chance and moreover would be off the bench. In this connection it is recalled that Mr. Taft would have preferred an appointment to the Supreme Court than to run for the Presidency.

MEXICAN UNIONS SEND A MESSAGE.

[BY A. P. NIGHT WIRE.]

VERA CRUZ, Nov. 14.—At the conclusion of a parade and mass meeting participated in by all the labor unions of Vera Cruz, Gov. Gen. Jesus Acuna today designated Col. Manuel Diaz to take to New York and Chicago a diploma and gold medal presented by the Mexican labor unions to the American Federation of Labor as a mark of esteem and appreciation of the unions here for the assistance rendered during the recent hostilities.

ANGELENO SMOTHERED.

[BY DIRECT WIRE—EXCLUSIVE DISPATCH.]

NEW ORLEANS (La.) Nov. 14.—Marcellus Conderlier of Los Angeles was smothered to death in the hold of a ship trying to land in the Panama.

LOSING HOPE WOMAN VERY

Finally Restored To Health By Lydia E. Pinkham's Vegetable Compound

Bellevue, Ohio.—"I can say that before I took Lydia E. Pinkham's Vegetable Compound I was in a rapidly and today am a well woman. I cannot tell you how happy I am. I cannot say too much for your medicine. Would not be without it in the house. It cost three times the amount of your medicine to see a doctor and get no relief." CHAS. CHAPMAN, R.F.D. No. 3, Bellevue, Ohio.

Woman's Precious Gift

The one which she should guard with unsleeping guard, is her health. Yet it is the one most often neglected. Some ailment peculiar to her sex fastened itself upon her. Thousands have testified such women have been restored to health by E. Pinkham's Vegetable Compound, a medicine or remedy that has been found especially successful in restoring health to suffering women.

If you have the slightest doubt that Lydia E. Pinkham's Vegetable Compound will help you, write to Lydia E. Pinkham Medicine Co., Lynn, Mass., for special advice. (confidential) Lydia E. Pinkham Medicine Co. Your letter will be received, opened, read and answered by a woman, and held in strict confidence.

Try Marine Eye Remedy

Soothes, Heals, Strengthens Weak, watery Eyes and Granulated Eyelids

Money with which to extend a growing business, or to purchase a new business, can be secured at low rates of interest from the patrons of the "Loan-to-Loan" columns in the Times "Liner" section.

Washington.

ANCONA CASE IS A MYSTERY,

Conflicting Reports Causes Washington Uneasiness.

Belief Prevails it may be Another Falaba Affair.

Officials Still in the Dark Regarding the Facts.

[BY A. P. NIGHT WIRE.]

WASHINGTON, Nov. 14.—Conflicting reports in the press today concerning the sinking of the Italian liner Ancona caused uneasiness among high officials of the United States government, which was intensified through failure to receive any official information from either Ambassador Page at Rome or Ambassador Penfield at Vienna.

While the Austrian statement as published in the press dispatches, official thought the case might develop parallel to that of the British liner Falaba, torpedoed by a German submarine, with the loss of Leon C. Thrasher, an American citizen. In this case, the vessel was given warning but was torpedoed when it was attempted by the German submarine commander that the ship had summoned help by wireless or was attempting to escape. A settlement of it was never reached on account of conflicting testimony of passengers and crew.

Although the United States has insisted that vessels carrying non-combatants be not sunk without warning, no case has as yet developed the position of the Washington government to what time is considered ample for purpose beyond the general principle that all passengers should be allowed to a place of safety, as provided in the Declaration of London.

Officials are also completely in the dark, however, as to the facts and would not hazard tonight any opinion as to whether or not the Ancona would become one of international gravity.

ITALIEN TREATY NOW IN EFFECT.

[BY A. P. NIGHT WIRE.]

WASHINGTON, Nov. 14.—Because of unsettled conditions in Haiti, principal features of the new treaty between that country and the United States will be put into operation at once, although it has not yet been ratified by the United States Senate. The Haitien Senate has accepted the treaty, which provides for supervision by the United States over Haitien finances.

State Department officials in making public this decision yesterday said the framers of the treaty offered the best possible method for dealing with the internal affairs of the little republic. A force of United States marines has been stationed several months to protect foreigners. It was pointed out that should the Senate ratify the treaty, some other modus vivendi would have to be found. It was stated by officials here that by the time Congress meets, all of the machinery of government in Haiti will be running smoothly.

ORANGE TALK BY MR. BRYAN.

[BY A. P. NIGHT WIRE.]

JACKSONTON, Nov. 14. — Former Secretary Bryan closed his home yesterday and went to his winter place at Miami, Fla., where he will spend the next few months. In announcing his departure, he said he was very much interested in several subjects of a non-political nature, which would come before Congress, and said he would return from time to time to look after them from his home in Miami.

ON THE ACTIVE LIST.

[BY A. P. NIGHT WIRE.]

JACKSONTON, Nov. 14. — Of a number of retired army officers who have offered themselves for reinstatement in the active list under recent legislation, several already have been found physically or mentally disqualified and War Department officials consequently expect few eventually will be taken. Examinations are being conducted, however, in various cities, by examining boards reporting to Major Garrison for individual action.

AID TO AID BELGIAN RELIEF.

ANGELL OF STANFORD TO TAKE PLACE OF PROF. KELLOGG.

[BY A. P. NIGHT WIRE.]

STANFORD UNIVERSITY (Cal.) Nov. 14.—Prof. Frank Angell, who has been in charge of the department of psychology of Stanford University for years, has been asked to go to Belgium to work with Herbert Hoover, who is in charge of the relief commission there, it was announced today. Prof. Angell has will relieve Prof. Vernon Kellogg of Stanford, who has been with Hoover and who will return, it is said, to Russian Poland to continue his work there.

Prof. Angell said that he had not decided but that he probably would ask for a leave of absence until January.

Prof. Angell was formerly an assistant at Cornell and is a graduate of Leipsic University.

FOUR SHIPS DESTROYED.

[BY A. P. NIGHT WIRE.]

GREENVILLE (Miss.) Nov. 14.—The loss of $500,000 of high-grade cotton in a customhouse at Archangel was described in a message received by a firm here from its representative at that port. Part of the consignment belongs to St. Louis.

Murine Eye Remedy
Murine Does not Contain Injurious Drugs
Murine Relieves Eye Troubles
Murine Soothes Eye Pain
Murine Clears Away Redness
Murine Makes Eyes Clear and Bright
Murine Is Compounded by Experts
Murine Is Sold by Druggists
Murine Is Safe to Use
Murine Is Good for Baby's Eyes
Murine Is Good for Your Eyes
Murine Is Good for Everybody's Eyes
Murine Eye Remedy Co.
Chicago

May Involve Rumania

(Continued from First Page.)

been other ways in which Germany could have inaugurated hostilities against Italy. That a German submarine destroyed the Ancona and fired upon the helpless passengers and crew as they were endeavoring to enter the small boats, thus provoking the United States as well as Italy, they regard as a fortune of war which is to the injury of the nation responsible for the occurrence.

What will the United States do? is the absorbing question in diplomatic circles.

Secretary of State Lansing, in accordance with the instructions of the President, first will ascertain all the facts.

The reports of Ambassador Thomas Nelson Page, who is accredited to Italy, are still inconclusive.

Several dispatches were received last night and today from the Ambassador. He reported the view of the Italian government that a German submarine inhumanly attacked the Ancona.

The German government, however, states that a German submarine did not destroy the Ancona. The Austro-Hungarian government apparently is willing to accept the responsibility and has announced only that it has received no report of the Ancona disaster and is inclined to believe that the vessel was destroyed only after she attempted to escape.

There is thus a direct conflict in the assertions of Italy and Germany and Austria-Hungary.

How is the truth to be established? The administration says by the evidence of the survivors, particularly the Americans who succeeded in escaping.

PAGE HARD AT WORK.

Mr. Page is engaged in collecting this evidence. When it is at hand the President will decide whether to make representations to Germany or Austria-Hungary or whether to let the incident pass unnoticed because of proof that the liner was warned and attempted to escape.

The shelling of the Ancona, while the passengers and crew were attempting to enter the boats, the President characterized to a friend as particularly barbarous. It was his intention to protest against it as "an act of inhumanity."

Representatives of the central powers say there is one thing which has escaped the attention of the American public; that is that a French destroyer responded to the wireless calls of the Ancona for assistance; that this warship was approaching at full speed and that the submarine in order to escape destruction herself was forced to expedite the sinking of the Ancona.

The administration says, however, that this is no sound reason for inhuman butchery of inoffensive civilians who were seeking to escape with their lives. It declares common humanity would dictate the escape of the prize rather than the slaughter of unarmed and helpless men, women and children.

ASSERTION OF SONNINI

Mr. Page reported the assertion of Foreign Minister Sonnini that the method pursued in destroying the Ancona was such a flagrant breach of international law that neutral governments should act energetically in order to secure complete reparation.

Mr. Sonnini's government will be heeded by this government if a German submarine destroyed the Ancona or if an Austro-Hungarian submarine did so under the conditions described by the Italian government. The United States accepted as satisfactory Germany's disavowal of the destruction of the Arabic and a promise to make reparation for the Americans lost when that vessel went down. Negotiations have been in progress between the Secretary of State and Count von Bernstorff, the German Ambassador for a settlement of the Lusitania outrage. A settlement has not yet been reached.

But the administration realizes it cannot go on accepting disavowals and reparation for liners that may be sunk. It realizes it cannot go on demanding that there shall be no repetition of such occurrences.

If a German submarine sank the Ancona without warning and the liner did not attempt to escape, the administration feels there can be but one course consistent with American dignity. That is to show its displeasure by recalling Mr. Gerard, the American Ambassador in Berlin, and perhaps handing Count von Bernstorff his passport.

If an Austro-Hungarian submarine sank the Ancona without warning and the liner did nota ttempt to escape, the administration feels that it must transmit an emphatic note to Vienna setting forth explicit demands similar to those presented to Germany. If they are not met promptly, then the Austro-Hungarian Charge d'Affaires here will be given his passports, and Ambassador Penfield will be withdrawn from Vienna.

It is not difficult to understand the apprehension that prevails in official circles when one considers the possibilities that may develop from the Ancona case.

ITALIANS CLAIM MORE SUCCESSES.

[BY ATLANTIC CABLE AND A. P.]

ROME, (via Paris, Nov. 14.)—The following official statement under date of November 13, was given out today:

"Our offensive, which has been pursued with untiring tenacity along the whole front, brought in some fresh successes yesterday. In the Largarina Valley we have occupied the Pass of Demarco and won east of this locality the mountain height descending from Zugnatorta northward to Lizzana. At the same time our aeroplanes bombarded Volano and Austrian headquarters.

"In Campelle Valley a detachment of Alpine volunteers reconnoitering toward Montalon attacked and put to flight an enemy detachment descending from Forcella de Valcorda. On Cordevole Height our operations continue with the object of extending our positions to the summits of Coldi Lana and Montsief.

"On the heights north of Gorzia fierce fighting was going on yesterday with varying fortune around Osalavia and below the summit of Calvario. We took about fifty prisoners, of whom three were officers.

"On the Carso we are advancing tenaciously trench by trench. Yesterday we made new progress toward Boschini and took by assault some trenches and redoubts, which we have retained in spite of violent enemy counter-attacks."

Elmer M. Frank.

[BY A. P. NIGHT WIRE.]

SANTA ROSA (Cal.) Nov. 14.—Elmer M. Frank, president of the Petaluma and Santa Rosa Electric Railway, died suddenly last night while seated at his dinner table. His health had been failing for several months. He is survived by his widow and one son. Mr. Frank had served as president of the road nine years and for eighteen years previous was connected with the United Railroads of San Francisco.

Labor.

PRISON YAWNS FOR UNIONITES.

Chicago Officials Expect Seventy Indictments.

Lawless Methods of Walking Delegates at an End.

State's Attorney Hoyne Sure of Many Convictions.

[BY DIRECT WIRE—EXCLUSIVE DISPATCH.]

CHICAGO BUREAU OF THE TIMES, Nov. 14.—Three years of persistent following of the crooked trails of union business agents and others who have not stopped at murder in their efforts to extract money from property owners and contractors, is about to be rewarded, according to Maclay Toyne, State's Attorney.

When the population of the County Jail and the Joliet prison have been augmented by the arrival of these discredited representatives of labor unions, and Mr. Hoyne says he has no doubt of their conviction, he predicts the labor situation in Chicago will be cleaner than it has been since the first union was organized.

These are the significant features, in the view of the State's Attorney, of the advanced report, published today, that the present grand jury probably would return indictments against seventy alleged union labor members on charges of extortion and conspiracy.

DEN OF THIEVES.

In the same interview which was given this afternoon at the University Club, Mr. Hoyne repeated his charge that the detective bureau "was a den of thieves," that wire tappers and other confidence men could not operate in Chicago without connivance on the part of officials.

"To the credit of labor," said Mr. Hoyne, "I want to say that in the long struggle to get the evidence on which to prosecute the men who have been holding up property owners and contractors, I have had the co-operation of every decent union in the city. The criminal tactics which have brought a reproach on all organized labor have been confined almost wholly to men identified with three unions—painters, glaziers and electrical workers.

ALL WERE WARNED.

"Leaders in these unions were warned repeatedly they would be sent to prison and maybe to the gallows if they did not cut out their 'rough work,' but they treated these warnings with contempt.

"Our evidence shows these men called strikes, destroyed property and used bombs and other methods of intimidation to force some one to pay them money. Explosions in manholes, cutting of wires, and breaking of plate glass windows formed a part of their lawless methods. They always were ready to settle for a price."

URGE MORE PENSIONS.

[BY A. P. NIGHT WIRE.]

NEW YORK, Nov. 14.—At a mass meeting here today Congress was urged to enact laws providing for the retirement on pension of civil service employees after thirty years' service. The meeting was held under the auspices of the National Association of Civil Service Employees, with Dudley Field Malone, Collector of the Port of New York, as chairman. A plan will be launched to obtain the passage of a law embodying the retirement and pensioning demands.

CANNON IS STRICKEN.

[BY A. P. NIGHT WIRE.]

NEW YORK, Nov. 14.—Frank J. Cannon, formerly United States Senator from Utah, suffered an attack of heart disease and collapsed while delivering an address on Mormonism in a church here tonight. The pastor of the church told the audience that Mr. Cannon had overtaxed his strength and that the physicians said he would recover.

TRIBUTES TO TUPPER.

[BY A. P. NIGHT WIRE.]

QUEBEC, Nov. 14.—Tributes to the memory of the late Sir Charles Tupper, former Premier of Canada and last survivor of the Fathers of Confederation, were paid here today upon the arrival of the body from England on board the Canadian Pacific steamer Metagama. Flags on all public buildings were at half-staff. Sir Charles Hibbert Tupper, grandson of the former Premier, and Lady Tupper accompanied the body to Halifax for the funeral.

WAR AEROPLANE FALLS INTO LAKE.

NEW MACHINE IS BADLY DAMAGED BUT THE AVIATORS ARE UNINJURED.

[BY DIRECT WIRE—EXCLUSIVE DISPATCH.]

SEATTLE (Wash.) Nov. 14.—Collapsing while essaying a turn at between sixty and seventy miles an hour, the new $10,000 war plane recently brought to this city from San Diego for the Northwest Aero Club, fell into Lake Washington this afternoon and was damaged to the extent of about $2000. Aviator Herbert Munter, who was at the wheel, received slight cuts about the head, and J. D. Hull, a passenger, was shaken up. Neither was seriously injured.

As the plane began to turn, the front aileron became jammed and control of the machine was lost. The big plane turned over twice and then fell head foremost into the water.

Paul W. Howard and Portus Baxter, the latter sporting editor of the Post Intelligencer, in Howard's launch Kewpie, were within 100 yards of the plane when it fell. They saw it falling and Howard at once made for the spot. He and Baxter assisted the flyers to climb into the launch.

The wings of the plane were damaged and the pontoons smashed. Repairs on the craft are to begin at once.

BRITISH DENY GERMAN CHARGE.

[BY ATLANTIC CABLE AND A. P.]

LONDON, Nov. 14.—A statement issued today by the British Admiralty says:

"In a German wireless message sent out on the night of November 12 it was conjectured that British hospital ships are being used for conveying troops, munitions and other war terial. This is absolutely false. British hospital ships always have and always will be used under the conditions prescribed by the Geneva and The Hague conventions."

TURKS HONOR THE SULTAN.

[BY ATLANTIC CABLE AND A. P.]

CONSTANTINOPLE, Nov. 14 (via London, Nov. 15, 2:25 a.m.)—Parliament reassembled today with the usual ceremonies in the presence of the Sultan, the heir apparent, the Shiek Ul Islam and the grand vizier. In the speech from the throne reference was made to the new alliance with the central powers and the opening of direct communication between Berlin and Vienna and Constantinople.

TAKE DOCUMENTS OF KING PETER.

[BY WIRELESS AND A. P.]

BERLIN, Nov. 14 (via Tuckerton, N. J.)—Among the news items given out today by the Overseas News Agency was the following:

"Dispatches from Sofia say that important documents were taken from the archives of King Peter at Nish and the archives of the Foreign Office and the Belgrade University and buried, but that Serbians showed the invading Bulgarians the places where the documents had been hidden."

LAST VOYAGE ON THE PACIFIC.

GREAT NORTHERN STEAMSHIP MINNESOTA ON HER WAY TO GREAT, BRITAIN.

[BY A. P. NIGHT WIRE.]

SEATTLE (Wash.) Nov. 14.—The Great Northern steamship Minnesota, the largest vessel on the Pacific Ocean, sailed from Seattle tonight for the United Kingdom with a full cargo of wheat, barley, canned salmon, lumber, hops and frozen halibut, 15,000 long tons in all. It is not likely she will ever be seen in Pacific waters again.

It is believed that she will be in great demand as a cargo carrier, in the Atlantic, even if not sold or leased to the British Admiralty as a transport.

The Minnesota, whose gross tonnage is 20,718, was built by James J. Hill in 1904 for the trade between Puget Sound and the Orient, along with a sister ship, the Dakota. These boats never were profitable, it was said, owing to the high cost of operation and difficulty of getting cargo each way. The enactment of the seamen's law necessitated discharge of the Chinese crew and employment of white seamen, at greatly increased cost. This law is said to have caused the company to discontinue the trans-Pacific line and send the Minnesota to the Atlantic.

The Dakota was wrecked March 3, 1907, near Yokohama.

El Centro.

WOMEN'S CLUBS VISIT IMPERIAL.

EXAMINE COTTON INDUSTRY AND OTHER ENTERPRISES.

Riverside Matron Elected President of Southern District Federation—Redlands to Entertain Next Convention—State and National Officers Attend.

[LOCAL CORRESPONDENCE.]

EL CENTRO, Nov. 14.—Mrs. C. C. Arnold of Riverside was elected president of Southern District Federation of Women's Clubs and Redlands selected as the next meeting place by the delegates who attended the fourteenth annual convention at El Centro during the week.

Vice-presidents were elected as follows: Mrs. W. W. Apple, Imperial county; Mrs. H. M. Deimling, Orange county; Mrs. F. J. Mueller, Riverside county; Mrs. Clarence Johnson, San Bernardino county; Mrs. George Butler, San Diego county. Other officers elected were: Mrs. A. E. Strong of Riverside, recording secretary; Mrs. M. A. Bausch of Colton, corresponding secretary; Mrs. Genevieve Carpenter of San Diego, treasurer; Mrs. J. R. Garren of El Centro, auditor; Mrs. F. C. Martin of Beaumont, member of State Credential Committee.

Trips were made to Imperial, Brawley, Holtville, Calexico and Heber. At Meloland the Holtville club was hostess at a tea which was given in the ranch house of Harold Bell Wright. Another evening, W. F. Holt related some of the early hardships of the valley.

At Calexico the club women went into the cotton plantations and saw the cotton picked, ginned and baled. Every process was explained and a bolt of cotton goods made from Imperial Valley cotton at the mills in Oakland was shown. At Heber the club women escorted the visitors through the largest date grove in America.

VALLEY COMMITTEES.

The Imperial Valley federation has a membership of 400. Its committee, which shouldered the responsibility of arranging for the convention, consisted of the following: Mrs. W. S. Fawcett, Mrs. Violette S. Campbell and Mrs. A. H. Griswold of El Centro, Mrs. Luman Ferrell of Calexico, Mrs. C. K. Beers of Heber, Mrs. Heubner of Holtville, Mrs. J. R. Stevenson of Imperial, Mrs. W. J. West of Calipatria and Mrs. Anna Best of Brawley.

Many club women prominent in the national and State federation were present: among them were: Mrs. E. D. Knight of San Francisco, president of the California Federation of Women's Clubs; Mrs. Lillian Pray Palmer, now of Imperial Valley, past State president and now State secretary of the national organization; Mrs. A. J. Lawton of Santa Ana, president of the southern federation; Mrs. B. F. Walton of San Francisco, corresponding secretary of the C.F.W.C.; Mrs. Jessica Briggs of San Francisco, chairman of press for the northern district; Dr. Louise Harvey Clarke, chairman of press for the southern district; Mrs. G. W. Beatty of Hollywood, State chairman of education, and Mrs. L. P. Gieberson, State chairman of emblems.

The programme covered a wide range of subjects. The convention recommended the reinstatement of the poll tax; requested the Board of Education to include a course of California history in the high schools; recommended investigation of a peace plan; expressed the district's deep sense of loss in the death of Mrs. Emily Hoppin, late State president; pledged itself anew to work for the betterment of rural life, and presented the name of Mrs. Josiah Evans Cowles as a candidate for the presidency of the general federation.

TAILORS GO TO WORK.

[BY A. P. NIGHT WIRE.]

PITTSBURGH, Nov. 14.—Striking tailors in forty-three of the forty-five tailor shops affected by the strike of journeymen here today returned to work under the new scale, which allows an increase in wages and reduced working hours.

POWDER PLANT GOES UP.

[BY A. P. DAY WIRE.]

WILMINGTON (Del.) Nov. 14.—No. 13 rolling mill in the lower Hagley yard of the Du Pont Powder Company's plant at Rising Sun, three miles west of this city, blew up last night. No one was hurt.

Times "Liners" are productive of maximum results at minimum cost.

BELL-ANS
Absolutely Removes Indigestion. One package proves it. 25c at all druggists.

THE GENUINE AND IMPORTED DR BLAUD'S IRON PILLS
For General Debility, Anemia, Chlorosis and in the Convalescent Period. Genuine has "Blaud" stamped on each Pill. At Druggists. E. FOUGERA & Co., Inc., 90 Beekman St., New York.
No increase in Price.

Saving for a Purpose IS TRUE THRIFT No.

Saving for your children's education is a noble purpose—proving your genuine interest in their welfare. This plan will commend itself to you.

Saving for Education

"I want my children to be well educated." How many parents express this desire, yet how few prepare to make it a reality! Education in itself costs very little — the item of support while studying is the serious problem. If children are properly trained they will be anxious for learning and will work to attain it. Therefore, why not form a partnership early with your children—agreeing to contribute so much each month, provided a certain sum is earned by them, and put into an "Education Fund."

Easy household tasks, running errands, light work in the garden—pay your children for doing these things, and they will develop the invaluable twin habits of industry and thrift. If such an "Education Fund" is started when a child is seven years old and $3.00 a month for ten years is saved (and placed in this bank at 4 per cent interest,) when the time for entering college arrives a fund of $441.76 will be available.

The Bank for Everybody
LOS ANGELES TRUST AND SAVINGS BANK
6th and Spring Sts.
Branches at 2nd and Spring and Pico and Grand.

BIRD ROUGE
For Colorless Cheeks
Bird Rouge is Nature's nearest rival. It even surpasses Nature! For Nature has her off days. But Bird Rouge, every day, rivals Nature at her best. Three shades—Light, Spanish and Dark. Price, complete with puff and diminishing mirror, only 25c. FOR SALE BY ALL OWL DRUG STORES.

Stewart
321 West Third St. 3rd Floor
$25 SUITS $14
Take Elevator/Save $10

"Thanksgiving is Coming!"

Young men—there's lusty grace in Varsity 55

A series of suits that speak in today's young language. New ideas in lapels, keen variations in waistcoats, a spicy swing to the coat and trouser lines, tarty patterns and fabrics.

Young ideas because HART SCHAFFNER & MARX young designers originated them. Prices, $18.00 and better.

SAYS THE FURNISHING GOODS MAN—"Tell the young fellows to see the new POINSETTIA patterned cravat at 50c."

"—and to think of heavier underware, 555 silk 50c hosiery and warm knit vests and sweater-coats."

Copyright Hart Schaffner & Marx

J. B. Silverwood
Bdwy. at 6th
221 S. Spring
"—the Store with a Conscience"

Uncle Sam knows a good thing

Perfection Oil Heater

Tents in the Model Camp, U. S. Marine Corps, P. P. I. E., San Francisco, 1915, are equipped with Perfection Oil Heaters. Smokeless and odorless. Dealers everywhere.

For best results use Pearl Oil

Standard Oil Company
(California)
Los Angeles

The Times Free Information Bureau
619 South Spring Street

THE TIMES FREE INFORMATION AND RESORT BUREAU is for the accommodation and benefit of persons seeking interesting routes of travel, desirable hotels and rest, recreation and recuperation at the seashore or in the mountains.

Particulars are furnished by competent attendants and by correspondence to the general public regarding rates and attractions of railroad and steamship lines, hotels and pleasure and health resorts. Photographs, descriptive circulars and transportation literature are kept on hand for inspection and distribution. Times readers can obtain here in a few minutes without the delay incident to writing for it, all the information necessary for a safe and enjoyable journey or vacation. This service is absolutely free. Literature also may be obtained at the New Times Building, Broadway at First street.

PERSONS CONTEMPLATING VISITING LOS ANGELES ARE PRIVILEGED TO HAVE THEIR MAIL ADDRESSED TO THE BUREAU.

Resorts

ARLINGTON HOTEL
Santa Barbara, Cal.

3 KINDS OF GOLF
Nine-Hole Links on Hope Ranch
Twelve-Hole Links on Hotel Grounds
Indoor Golf Inside of Hotel

AN ABSOLUTELY FIREPROOF HOTEL—ALL OUTSIDE ROOMS, AFFORDING PLENTY OF LIGHT AND AIR—HEADQUARTERS FOR TOURISTS FROM ALL PARTS OF THE WORLD. PRIVATE LAVATORIES IN CONNECTION WITH ALL ROOMS. IDEAL CLIMATE THE YEAR ROUND. AUTOMOBILE ROAD IS NOW PERFECT. 2½ HOURS' RUN LOS ANGELES TO SANTA BARBARA. UNEXCELLED FACILITIES FOR CARE OF AUTOMOBILES IN HOTEL GROUNDS. LOW SUMMER RATE NOW IN EFFECT. R. H. DUNN, LESSEE. FULL PARTICULARS FROM D. F. ROBERTSON, STEAMSHIP AGENCY, CALIFORNIA SAVINGS BANK, SPRING AND FOURTH STS., LOS ANGELES, CAL.

Alpine Tavern on World-Famous Mt. Lowe
DELIGHTFUL PLACE ON THE BEAUTIFUL MOUNTAIN
EXCURSION FARE TICKET FROM AGENT, Los Angeles—Daily Now—$2.00

Beverly Hills Hotel and Bungalows
Golf, Tennis, Music daily, Surf Bathing. Horseback Riding.
Accommodates 300 Guests.
Home 24902. Stanley S. Anderson, Mgr. Hollywood 4.

SANTA CATALINA ISLAND — WILMINGTON TRANSPORTATION COMPANY (Banning Line)
Steamer "CABRILLO" ($14 passengers) makes daily trips. For reliable information call on BANNING COMPANY, Agents, 104 Pacific Electric Building, Sixth and Main streets, Los Angeles. Phones, Sunset Main 24; Home 10464.

HOTEL VIRGINIA — LONG BEACH
CLOSE TO THE RHYTHMIC SURF | diversions. Absolutely fireproof. American plan. Golf, Tennis, Surf Bathing, and many other Center of social events. Luxurious accommodations. Write for folder. W. P. Nestle, Mgr.

RADIUM SULPHUR SPRINGS — Melrose Avenue and Gower Street.
Drink and bathe in the most radio-active natural curative mineral water. It purifies blood, keeps you young. HOT BATH treatments for Rheumatism, Colds, Poor Circulation, Skeletics, Diabetes, Stomach, Liver, Kidney, Bladder, Blood, Bright's, Nervous and Female Troubles. Doctor's advice free. West Sixth street car line. Phone 10401

Steamships

SAN FRANCISCO AND RETURN $10.50
SPECIAL EXCURSIONS TO THE PANAMA-PACIFIC INTERNATIONAL EXPOSITION ON
THE EXPOSITION FLYERS
'Yale' & 'Harvard'
S.S. Passenger License S.S.
November 18th and 19th.
RETURN LIMIT NOVEMBER 27TH.
NOTE: NO SAILING FOR SAN FRANCISCO TUESDAY, NOV. 16.

EXCURSIONS TO
$3.00 Round Trip — SAN DIEGO (In 8 Hours) — $2.35 One Way
EVERY TUESDAY, THURSDAY, SATURDAY, SUNDAY.
Through Tickets to Portland, Seattle, Tacoma, All Puget Sound, Alaskan and Eastern Points.

PACIFIC NAVIGATION COMPANY
611 SOUTH SPRING ST.
P2667 Bdwy. 3580

Go On Tuesday
THE STEAMSHIP WAY
TO
SAN FRANCISCO - - $ 7.35
PORTLAND - - - - - $20.35
SEATTLE - - - - - - $22.35
FIRST CLASS
BERTH AND MEALS INCLUDED.
'Roanoke''—Steamships—"Geo. W. Elder''
License 274 License 227
NORTH PACIFIC STEAMSHIP CO.
604 South Spring St. Phone Main 8115. A5761.

$14 San Francisco and Return
BERTH AND MEALS INCLUDED
S.S. QUEEN License 289 Sails TODAY 11:30 A. M.
OUR SHIPS RUN THROUGH TO SEATTLE
$3.00 San Diego and Return
Daylight Trips Sunday and Wednesday
PACIFIC COAST STEAMSHIP CO.
624 SOUTH SPRING ST.
113 W. Ocean Ave., Long Beach. 119 E. Colorado St., Pasadena.

Regular Service to MEXICO Twice a month—
Passenger, freight and express service from Port Los Angeles. Next sailing about November 15th to Mazatlan, La Paz, Topolobampo and Guaymas. Early reservations necessary.
SOUTHWESTERN STEAMSHIP CO., LTD.
Main 4366; A4366. Room 211, 762 So. Spring St.

HONOLULU ONLY 4½ DAYS —VIA— SS "GREAT NORTHERN"
NEW FAST DIRECT SERVICE
Stopover Hilo, permitting Day and Night View VOLCANO KILAUEA—Home of Eternal Fire.
Special One Way & Round Trip Fares
SAILINGS
Nov. 27, Dec. 17, Jan. 6, Jan. 26, Feb. 15.
For rates, reservations, etc., apply to:
O. N. KOEPPEL, Agent
440 Merchants' Nat. Bank Bldg.
Phone Main 7963, Home F5676.
Or 605-626 S. Spring St.

American-Hawaiian S.S.Company
Regular Freight Service
New York—Los Angeles
NEW YORK—LOS ANGELES
WESTBOUND.
S.S. "OHIOAN" sails November 27th.
S.S. "ALASKAN" sails December 10th.
EASTBOUND
Eastbound sailings suspended until further notice.
501 California Bldg., Los Angeles, Cal.
Broadway and Second St.
Main 5441. Home 60479

HONOLULU, SAMOA, AUSTRALIA
SYDNEY Short Line
Splendid 10,000 ton, twin-screw, American Steamers "SIERRA," "MONOWAI," "VENTURA" (rated Lloyds 100A1). Sailings every 21 days. Sydney and return, $267.50; intermediate ports. Sydney to Honolulu, $85.00. Picture folders free. Sailings:
Nov. 16, Dec. 7, Dec. 28.
673 Market St., San Francisco, Cal.
A. M. Culver, Agt., 334 S. Spring St., Los Angeles.

City Restaurants and Cafeterias

A Regular Bdwy. Show | Cafe Bristol

YOUR GIRL'S APPETITE

When your growing daughter's appetite becomes fickle and she shows a desire for sour, starchy or chalky articles look after the condition of her blood.

If she is pale and languid, nervous without ambition and irritable her blood is unable to meet the demands made upon it.

Dr. Williams' Pink Pills are a specific remedy for the form of anemia, or lack of blood that afflicts growing girls and proper treatment with these pills will not only correct the trouble but prevent it from progressing into a worse form.

During her teens a girl lays the foundation for her future health. Lack of blood at this time may rob her of robust, healthy womanhood. It is of the greatest importance to administer to girls who grow pale and weak a safe, non-alcoholic tonic and Dr. Williams' Pink Pills meet every requirement of the most careful mother.

Dr. Williams' Pink Pills make the blood rich and red and it carries renewed health and strength to every part of the body. These pills are recommended wherever a tonic is needed.

Your own druggist sells Dr. Williams' Pink Pills. Send today to the Dr. Williams Medicine Co., Schenectady, N. Y., for the book, "Building Up the Blood," It is free.

AT THE THEATERS.

Practically three capacity houses yesterday greeted the Louis B. Jacobs musical confection, "Have You Seen Stella?" which served to reopen the Empress Theater after a long period of dark days.

"Have You Seen Stella" is brimful of tuneful melodies, clever specialties and pretty girls. Mr. Jacobs has gathered together a company of undisputed merit, all specialists.

With the running story of the musical vehicle is interwoven a chain of vaudeville offerings which are highly praiseworthy.

Miss Rena Vivienne, prima donna of the organization, reaped flowers and rich applause for her highly creditable work. She is well known in Los Angeles as an actress and singer of merit.

Miss Marjorie Lake, "the girl with the big voice," is a highly welcome addition to the Los Angeles stage performers. She sings well, dances well and applause for her was generous, likewise footlight bouquets.

Miss Bonnie Leonard, English comedienne, offers a number of impersonations of English folk, which are highly meritorious. She is good to look upon, and does all things with grace and abandon that gained instant recognition. Miss Lillian Lewis is a dancer of the first rank, and was especially well received.

Joe Lee, as comedian, gained scores of laughs by methods all his own. He is deft, mentally and mechanically.

Dave Caston sings and dances well, while Lew Virden, as a study in black, offers a number of interesting high spots. Paisley Noon is clever. He and Miss Lewis offer a highly-delightful dance of Araby. Byron Broh does effective work. Shirley Lewis is responsible for the excellent staging of the piece.

Garrick.

With Charlie Chaplin furnishing the laughs in "A Night at the Show," his latest Essanay release, and Robert Warwick to furnish sincere character acting in "The Flash of an Emerald" the programme at the Garrick Theater this week is one of more than ordinary interest.

Chaplin makes a new comedy departure in "A Night at the Show" and scores heavily. The best of the "Chaplinisms" are retained and there is more than the usual amount of plot. With the coarser "slap-stick" work eliminated, the Chaplin pantomime and facial expression are brought out at their best.

Warwick has a new role in "The Flash of an Emerald," that of a social thief who mingles in the best of society unsuspected. The plot, which held the audience tense yesterday at the opening, shows how a valuable emerald, stolen in Canada by the "social crook," brings about his downfall some time later, after he has successfully escaped to this country. As an added attraction the latest thrilling installment of "The Diamond from the Sky" will be shown today, tomorrow and Wednesday only.

Symphony Manager Back.

G. Allan Hancock, chairman of the Management Committee of the Symphony association and treasurer of the organization, returned home yesterday morning from a lengthy trip through the East, where he devoted time equally to studying musical conditions and to various other subjects in which he is interested, especially at the Smithsonian Institute.

Season tickets for the nineteenth season of the Los Angeles Symphony will be placed on sale this morning to old and new subscribers and may be procured at the Trinity Auditorium box office.

Breathe HYOMEI (PRONOUNCED HIGH-O-ME) guaranteed to end Catarrh
No stomach dosing—just breathe the pleasant, healing, germ-killing air of Hyomei, and end CATARRH, COUGHS, COLDS, CROUP, SORE THROAT, BRONCHITIS, ETC.
The complete Hyomei Outfit, including hard rubber inhaler, is sold under a positive guarantee of satisfactory results or your money back
Leading Druggists everywhere, including
THE OWL DRUG CO.

Resorts

Portland, Oregon

The Portland Hotel
Under New Management
Portland's famous hotel, occupying a block in the heart of the city. All outside guestrooms and suites, with bath. The favorite hotel for tourists. Accessible to all lines of traffic.
APPETIZING MENUS IN DINING AND GRILL ROOMS
Newly improved and furnished throughout. Fine new sample rooms for commercial travelers.
RATES MODERATE
GEO. C. OBER, Manager.

Prosperity.

FRANCE'S TRADE FOR AMERICANS.

COMMISSIONER HERE STUDYING THE CONDITIONS.

Declares His People will Maintain Commercial Relations with Us to Exclusion of Germany After the War—Pacific Coast Close to African Colonies Via Canal.

Studying commercial conditions of the Pacific Coast because, he states, the French will trade exclusively with this country instead of Germany at the close of the war, Dr. N. Slausch, noted professor of Hebraic literature and special commissioner for French Morocco to the United States, arrived here yesterday. Dr. Slousch will lecture this evening at the Temple B'nai B'rith, and tell of the condition of the Jews in Europe.

"It is absolutely certain Germany will be excluded from French commerce after the war," Dr. Slousch said last night. "This will be especially true of the commerce of French Africa. I am an explorer and was one of the first to go through North Africa, and I understand the conditions and people of that land thoroughly.

"Before the war, Germany had almost all the trade and commerce going to the French colonies there. After the war everything will be different. It is to study conditions and make an inspection of the trade possibilities that I came to your country. It will be a grand opportunity for Pacific Coast commerce. The Panama Canal is in the same latitude as Dakar, Senegal, and so almost in a direct line with French possessions in Africa. It will be the shortest route. I have not the slightest doubt the colonies there will get almost all their wood and other California products by this route.

"I intend to go to San Diego and New Orleans, have spent the last fifteen days in San Francisco. Two months ago I left Paris. Although I am really a sponsor for French Africa, my residence is Paris. I was there at the outbreak of the war and have been there ever since.

"Right now France is busy settling this war. We are confident of victory, but it will take time. Gen. Joffre can start an offensive any time he desires, but he understands that in doing this he will sacrifice 1,000,000 of the young men of our nation. So he prefers to wait, knowing full well France and her allies have infinitely greater resources than Germany, and will win by simply waiting. After the war the rich colonies will refund the money spent. But a man killed can never be refunded. It is better to wait and spend money than to rush in and spend lives.

"There are Hebrews fighting for every nation in the great war. In Germany they have to fight. Also in France, when they are French Jews. But France has 10,000 foreign-born Hebrews fighting in her ranks as volunteers. It is because France is a republic, and offers greater freedom to men."

Dr. Slousch will be the guest of the Chamber of Commerce during his stay here, and as guest will be shown the products and facilities of Los Angeles Harbor and vicinity.

"Ask Mr. Foster."

GRATIS SERVICE FOR TRAVELERS.

INFORMATION OFFICE OPENS IN BIG STORE TODAY.

Bother About Rates, Routes, Baggage and the Thousand Details of the Road Assumed by Young Woman Ready to Help and Advise Robinson's Patrons.

"Women will shop for a railway journey or an ocean voyage with just the same zest they would use in pursuing the search for chiffon of a certain shade or ribbon of some desired width and hue," said Miss Rhea Arnold, manager of the "Ask Mr. Foster Service," which will open a branch office this morning in the J. W. Robinson Company's new store on Seventh street and Grand avenue. "I had much of my early training in this work in a dry goods store branch, and it is a liberal education to anyone to cater to the requests for information and service which come in a store such as the Robinson store."

Miss Arnold is to be established in a pleasant little office on the second floor of the new building, near the women's sitting room. Here she will receive queries over the telephone or in person and to all who ask, information shall be given. The "Ask Mr. Foster Service" is already a well-known factor in the lives of the traveling public. Tourists, whether in their own country or far away in strange lands, turn to its travel offices with eagerness when any uncertainty threatens their trip. The "stay-at-homes," however, those men and women who make only one or two journeys a year, have less familiarity with the value of this service and it is for their convenience largely that the Robinson Company has established this branch office.

The hours of arrival and departure of all trains, steamers and other vehicles of transportation, and names and locations and rates of hotels throughout the realm of civilized travel may all be procured instantly by request to this office. When so desired, the manager will purchase railway tickets, make hotel and sleeping car reservations and arrange all details of baggage transfer and similar incidents of travel, and all without one cent of extra expense to the passenger.

The officials of the J. W. Robinson Company anticipate that this branch of travel offices will be of great service to their patrons and hope that everyone of these will feel entirely at liberty to use the new department on any and all occasions.

OPPOSITION TO MARKET CHANGE.

PROTEST TO CHARTER FRAMERS SENT BY MERCHANTS' ASSOCIATION.

A letter of protest was forwarded to the Board of Freeholders yesterday by the Merchants and Manufacturers' Association, relative to a proposed provision of the new charter dealing with a municipal market. The matter will be gone into further at a meeting in the Council chamber at 7:30 o'clock tomorrow evening, and the association has urged that its members be present then to support the suggestion that the clause relating to the market be reconsidered. The letter sent yesterday is as follows:

Our attention has been called to a section protest to be incorporated in the new charter now being framed by you regarding the general powers of the municipality as follows:

"To establish a central market or markets where produce, goods, wares or merchandise may be received on consignment and marketed, distributed, sold and disposed of, and the proceeds remitted to the consignor by the market division, less the charges of marketing, distributing, selling or disposing of such produce, goods, wares or merchandise."

At a meeting of the Board of Directors of this association held yesterday the matter was thoroughly discussed and canvassed and I was directed to enter protest to your honorable body against the adoption of such drastic departure from the original intentions of establishing public markets. To allow the city to sell on consignment any other articles but produce it would be manifestly unfair and unjust to our merchants and our taxpayers. Any merchant could buy a bankrupt stock or stock damaged by fire and offer the same for sale through the medium of the public market without any expense except a small commission, thereby competing with our local merchants who are doing a legitimate business.

We are firmly of the belief that no such functions are contemplated by the city government as to act as consignor of all articles and products to be thrown on the market, and therefore respectfully and urgently request your honorable body not to incorporate said provision in the new charter, as it will meet with the general opposition of the commercial interests of this city.

At the Beach.

CONGREGATIONAL FORCES TO MEET.

CONVENTION WILL OPEN TODAY IN VENICE CHURCH.

Union House of Worship Dedicated in Sermon by Pasadena Pastor. Building and Equipment are Almost Freed of Debt—Resident Matron Keeps Doors Open.

The Los Angeles Association of Congregational Churches will open its twenty-ninth annual convention today at the new Venice Union Church, in the beach city. The deliberations will close tomorrow evening.

Yesterday the church was dedicated to worship in a sermon by Dr. Daniel F. Fox, pastor of the First Congregational Church of Pasadena. Rev. Ferricks L. Holmes, pastor of the Venice church, officiated.

Following the sermon, Dr. Fox led in the raising of money to pay off the debt recently incurred for furnishings, securing in a short time $1500 of the $2000 debt and receiving assurances that the balance would shortly be paid.

Dr. Fox matched gifts of members of the church and was seconded by his daughter, Miss Ethel, until the two had given $250 toward the debt fund.

The practically new church, that cost about $20,000, is now nearly free from debt, the only remaining incumbrance being about $500 for furnishings.

The congregation was organized three years ago and the first sermon was delivered in a local came. Various locations of the meeting-house showed its advancement until the work of building a new church was begun about two years ago. The structure was completed about fifteen months ago, but yesterday marked a departure in that the edifice is completely furnished and practically paid for to date.

An innovation is that the church has a resident matron, Mrs. G. G. Holmes, a sister-in-law of the pastor, whose duty is to keep the doors open at all times, to be prepared to chaperone young girls, to meet travelers and visitors to Venice and to hold open hours for consultation. Social work is carried on in the basement.

Last evening Dr. George F. Kenngott, superintendent of the Southern California Congregational convention, delivered a sermon, dedicating the structure to the community and its use, taking as his subject, "The Authority of the Church."

INSULT IS ADDED TO MEAN INJURY.

An investigation by the Chief of Police of the record of Roy Milton Louden, who was arrested last Tuesday in San Diego with Mrs. Fred J. Kries of this city, both being charged with grand larceny, developed the fact yesterday that in addition to stealing Mrs. Kries from her husband, Louden gave the name of F. J. Kries when he was arrested here several months ago for vagrancy.

"After stealing the man's wife, Louden added insult to injury by using the husband's name in police court," said the Chief in a letter to the San Francisco Chief of Police.

Mr. Kries is a city fireman and yesterday went to the City Jail to say good-by to his wife, who with Louden, will be taken to San Francisco this morning. Detective Cottle having arrived here last night for the purpose. Mrs. Kries failed to show any affection for her husband and the parting was as cold as a January morning in the East.

Mrs. Kries and Louden, who is better known by the alias Roy Stanley, were arrested for stealing a trunk from Miss Pearl Neville of San Francisco. They brought the trunk to this city and en route are alleged to have stolen a watch from a passenger on the Yale.

The Public Service.

TWO WOMEN CLAIM ONE MAN.

ROBERT SCHIFF-BAUER UNDER ARREST, ACCUSED OF POLYGAMY.

[BY DIRECT WIRE—EXCLUSIVE DISPATCH.]

PORTLAND (Or.) Nov. 14.—Trailed by devious ways from Portland to Reno, Nev., Robert Schiff-Bauer, aged 33, has been arrested there and charged with polygamy on complaint of Eleanor McAllister, a pretty 17-year-old girl of this city.

"I'm glad they got him," declared Miss McAllister, who until the discovery of her husband's alleged perfidy had been known as Mrs. Schiff-Bauer. "He deserted me four days after our marriage."

The charges against Schiff-Bauer were first brought before the police when Eleanor McAllister had Mrs. Minnie Spaulding, No. 642 East Oak street, arrested on a charge of threatening to kill her, on November 11. The girl says her husband deserted his first wife, Mrs. Cora Schiff-Bauer, in Los Angeles four years ago to run away with Mrs. Spaulding, whom he brought here. Then, she alleges, he embarked upon a new chapter of deceit by wooing and wedding Miss McAllister.

When Mrs. Spaulding found this out, she threatened to kill Miss McAllister if she did not keep away from Schiff-Bauer, and told her of the Los Angeles Mrs. Schiff-Bauer. Schiff-Bauer then fled and his newly made bride swore to a warrant for his arrest.

TRANSPORT LOGAN RUNS INTO GALE.

SHIP BRINGS FIVE GERMANS FROM ORIENT, THREE OF THEM INSANE.

[BY A. P. NIGHT WIRE.]

SAN FRANCISCO, Nov. 14.—The army transport Logan, which arrived today from Manila via Nagasaki and Honolulu, with 1636 passengers, encountered a very heavy storm after leaving Nagasaki during which Ernest Murray, a seaman, was washed overboard and drowned.

Among the passengers was Lieut. Z. S. von Elpons of the German gunboat Comoran, which is interned at Guam. Von Elpons was accompanied by four German sailors, three of them insane and the other sick. The lieutenant was escorted by Lieut. John F. McLain, U.S.N., to the Mare Island navy yard, where he will be interned until the end of the war. The sick sailor was taken to the navy yard hospital and the three insane men were sent to the State Hospital at Napa.

ELECTRIC SHOCK AS TOASTMASTER.

AND ALL THE SPEAKERS KNEW JUST WHEN TO GET UP AND WHEN TO SIT DOWN.

[BY A. P. NIGHT WIRE.]

SAN FRANCISCO, Nov. 14.—Electricity took the place last night of the time-honored "We have with us tonight," of toastmasters since the institution of after-dinner speaking.

The innovation appeared with the black coffee at a banquet given in honor of the mechanical and electrical engineers of the Panama-Pacific Exposition.

Each speaker, when his turn came, felt, rather than sensed, the inspiration for his address. The chairs were units in an electric circuit controlled by a push button at the toastmaster's place. At his silent demand the speaker rose hurriedly. The fifteen-minute limit was enforced by the sudden appearance on the floor of the next speaker.

REPORTS READY FOR FEDERATION.

MANY COMMITTEES TO HAND FINDINGS TO CONVENTION TODAY.

[BY A. P. NIGHT WIRE.]

SAN FRANCISCO, Nov. 14. — The reports of various committees will be heard and acted upon tomorrow by delegates to the national convention of the American Federation of Labor, now in session here. Announcement to this effect was made today by officials who learned that the committees were ready to make their recommendations.

The sessions of the convention were halted early Saturday to await reports so that whatever action taken might have the benefit of a full vote, which would not have been the case if the reports were presented while many of the committees still were busy with their deliberations.

Today, the sixth of the session, was devoted to sight-seeing.

COL. COLLIER WEDS.

Former President of the Panama-California Exposition is Married to Miss Everson of Oakland.

[BY A. P. NIGHT WIRE.]

OAKLAND (Cal.) Nov. 14.—Miss Ruth Everson of Oakland became the wife tonight of Col. David Charles Collier of San Diego, formerly president of the Panama-California Exposition. The bride is the daughter of the late Mark Everson, a pioneer hardware merchant of Oakland and Mrs. Augusta Everson.

SEATTLE BUSINESS GROWS.

[BY A. P. NIGHT WIRE.]

SEATTLE (Wash.) Nov. 14.—Seattle's ocean-borne commerce during October amounted to more than a million dollars a day, according to the port warden's report made public yesterday. Great shipments to Vladivostok, China, and Japan, increased shipments to Alaska and the heavy grain movement are responsible for the showing.

Cora E. Jones.

[BY A. P. NIGHT WIRE.]

OAKLAND (Cal.) Nov. 14.—Mrs. Cora E. Jones, a member of the executive board of the State Federation of Women's Clubs and prominent in club work for many years, died at her home here early today after a long illness. Mrs. Jones was 58 years old and a widow.

TORNADO DEATHS INCREASE.

[BY A. P. NIGHT WIRE.]

GREAT BEND (Kan.) Nov. 14.—The death yesterday of Mrs. Marion Johnson increased to eight the list of dead resulting from the tornado Wednesday night here. The task of cleaning up the devastated portion of the city progressed rapidly today.

AUTO WRECKS KILL THREE

Duck Hunter is Buried Death Near Chico.

Woman Drowned When Leaps into River.

Lovers Take a Fatal Ride Salt Lake City

[BY A. P. NIGHT WIRE.]

CHICO (Cal.) Nov. 14.—While escaping unhurt from the wreck of his capsized automobile last night, Frank Brown, 19 years old, was burned to death a few hours later when his oil-soaked clothing took fire from a light with which he was investigating the damage to his car.

The accident happened on the Chico-Butte City road. Brown and three companions were going duck hunting. The car capsized, throwing three of the men out in the water and pinning Brown under the car.

He freed himself from the wreckage, but his clothing was saturated with gasoline and when he struck a light he was immediately enveloped in flames.

CAR LEAPS INTO CREEK.

[BY A. P. NIGHT WIRE.]

VACAVILLE (Cal.) Nov. 14.—Miss Florence J. Cheatham of Vallejo, Cal., was killed late last night when the car in which she and four others were returning from the Panama-Pacific Exposition went over the bridge into Sweeney Creek, about seven miles north of here. The others escaped with slight injuries.

The car belonged to J. W. Robinson, Supervisor of Lake county, who was driving.

LOVERS' FATAL RIDE.

[BY A. P. NIGHT WIRE.]

SALT LAKE (Utah) Nov. 14.—Howard Davis, a machinist of Sacramento, Cal., was instantly killed and Miss Gladys Mitchell of Boise, Idaho, was perhaps fatally injured when they were struck by an automobile driven by Jesse Cox, here last night. Miss Mitchell is reported to be dying. Neither was identified until several hours after the accident. Davis and Miss Mitchell were said to have been married next Wednesday.

ACCUSE OFFICER OF MANY THEFTS

PORTLAND MAN IS ALSO CHARGED WITH LOOTING STORES ON RAID.

[BY A. P. NIGHT WIRE.]

PORTLAND (Or.) Nov. 14.—Following the arrest yesterday of Lieut. Courtney, a special officer, on charges of theft from a store on his own beat in the retail district, loot valued at $2000 in value was discovered in his home, according to the police officers who made the search. They carted a patrol automobile full of goods to the station.

Some of the goods recovered have been identified by merchants who say they have been stolen more than two years ago.

GRANGERS' DAY AT SAN FRANCISCO

[BY A. P. NIGHT WIRE.]

SAN FRANCISCO, Nov. 14.—Delegates to the National Grange convention in session at Oakland will visit San Francisco yesterday and receive official recognition from the Panama-Pacific Exposition.

Joseph Holmes of Sacramento, master of the National Grange, guest of honor and man of the day, Charles Weyl extended the official greetings of San Francisco and presented a commemorative medal which was received by Master Holmes for Oliver Wilson of the Grange.

The convention in Oakland will continue until next Friday.

POULTRY SHOW OPENS.

Blue-blooded Chickens Rule Center of Attraction at Exposition.

[BY A. P. NIGHT WIRE.]

SAN FRANCISCO, Nov. 14.—The annual poultry show of the Pacific Poultry Association, said to be the largest organization of its kind in the world, will open tomorrow in the Panama-Pacific Exposition, and will continue throughout the week.

During the same period sales and shows will be held in connection with the exposition by the Anconas, Plymouth Rock Club, the Buff Minorca Club, the Buff Minorca Club of America and the Buff Wyandotte Club.

The sessions of the annual convention of the National Poultry Association also are scheduled for tomorrow.

POND GOES EAST.

Rear-Admiral in Command of Pacific Reserve Flies Flag to Portsmouth.

[BY A. P. NIGHT WIRE.]

BERKELEY (Cal.) Nov. 14.—Rear Admiral Charles F. Pond, who until recently commander of the Pacific reserve fleet of the United States Navy, left Berkeley today for Portsmouth, N. H., where he has been assigned to command the navy yard. Admiral Pond was relieved of the western command by Rear Admiral Cowles, who has been placed in command of the first squadron seven months out.

Three big attractions at the California Glee Club Trees! The Interurban Electric position! and "La Fiesta" Day on the Pa-Ex Day. Join The Times Special for a six-day tour that includes all meals, accommodations and first-class transportation. For further information address The Times Tour Department.

MUTT AND JEFF—Stripes is Stripes, Any Way You Look At It . . . . . By BUD FISHER

[Copyright, 1915, by H. C. Fisher. Trade-mark Registered U. S. Patent Office.]

Mexico.

TO ELIMINATE VILLA'S POWER.

Pursuit Starts After Rebel Leader in Sonora.

Advancing Column is Headed by Col. Cardenas.

Villa Forces Under Rodriguez are Moving on Cananea.

[BY A. P. NIGHT WIRE.]

NOGALES (Ariz.) Nov. 14.—With the pursuit of Gen. Alvaro Obregon at Agua Prieta, opposite here, from Nogales, Sonora, the Carranza forces began today their active campaign against the army of Gen. Francisco Villa in Sonora, was occupied today by Carranza cavalry under command of Col. Lazaro Cardenas. These troops entered the town without opposition.

Leaving a small garrison to hold Agua Prieta, Col. Cardenas immediately began the pursuit of a Villa column, reported to be operating just below the international boundary near Naco.

Following a conference between Gens. Calles and Calles, commander at Agua Prieta, a division of between 1000 and 1000 soldiers, with sixteen machine guns, left Agua Prieta late today. This force was camped tonight at Fuentes Pass, twelve miles southeast of here.

No announcement was made in official circles as to whether Gen. Obregon or Gen. Calles would take personal command of the campaign against Villa, but the bulk of the troops and forward belong to Gen. Calles' contingent which arrived recently from Piedras Negras under command of Gen. Francisco Manzo.

Gens. Rodrigues and his Villa column are said to be retreating toward Cananea. Reports at Agua Prieta indicate that Rodrigues intended to march through the Sonora River district to the section of Mexico which has yet little fighting and, with somewhat crop and thousands of cattle, would plentifully supply this army.

MEXICAN ROADS TO CIVIL CONTROL.

CARRANZA SAYS MILITARY DOMINATION WILL CEASE ON DECEMBER 6.

[BY A. P. NIGHT WIRE.]

WASHINGTON, Nov. 14.—Railways throughout Mexico will pass from military to civil control, December 6, under a decree of Gen. Carranza, head of the de facto government, transmitted yesterday to his agency here. Accompanying dispatches said Gen. Carranza believes discontinuance of military control now was imperative in the public interest and in consonance with his programme for reconstruction.

The report added that raiders under Carrera Torres and the Cedillo brothers were committing depredations east of Ciudad del Maiz, but that Carranza troops had kept them away from the railway and the larger towns and had reduced their number from 4000 to about 1500.

UNIVERSITY IS THREATENED.

I.W.W. Hoodlums Say Harm will Befall Utah Sshol if Woman Teacher is Dismissed.

[BY A. P. NIGHT WIRE.]

SALT LAKE CITY, Nov. 14.—Regents of the State University received letters purporting to come from members of the Industrial Workers of the World today and threatening harm to the university if Mrs. Virginia Snow Stephen, art instructor, is dismissed for championing the cause of Joseph Hillstrom and taking a conspicuous part in the funeral of Roy J. Horton, the I.W.W. member who was killed by Maj. H. P. Myton. The regents declined to make public the text of the letters and said the dismissal of Mrs. Stephen had not been considered.

Additional guards have been placed around the university buildings as a result of the threats.

POST ESTATE SETTLED.

Official Statement Announces There is no Dispute Between the Heirs for the Fortune.

[BY A. P. NIGHT WIRE.]

NEW YORK, Nov. 14.—H. C. Hawk, one of the executors of the will of C. W. Post, and chairman of the Executive Committee of the Post interests, and A. B. Williams, also one of the executors and general counsel for the Posts interests, have issued the following statement:

"There is no disagreement existing between Mrs. Post (Mr. Post's widow) and Mrs. Close (his daughter:) an amicable and mutually agreeable understanding exists between the two ladies. It is not true that Mrs. Post has been or will be cut off from participation in the estate."

This statement was issued in denial of reports from Detroit that Mrs. Close would become the sole owner of the property of her father and that her stepmother would not share in it.

BOSTON IS PUFFED UP.

Exports for October are Second Only to the Enormous Total for New York.

[BY A. P. NIGHT WIRE.]

BOSTON, Nov. 14.—This port was second only to New York in volume of exports for the month of October, the total, according to estimates of customs officials reaching $15,000,000.

This was greatly in excess of the monthly average and was due largely to unusually heavy shipments of grain, horses and cattle. The total for the closing week of the month was in excess of $4,000,000.

MOXEY GOES TO PRISON.

[BY A. P. NIGHT WIRE.]

PITTSBURGH, Nov. 14.—R. E. L. Moxey, president of the United States Steel Railway Tie Company, convicted of using the mails to defraud in connection with the tie company and the Southern Loan Company, was yesterday sentenced to serve twenty months in the Federal prison at Atlanta.

Common Sense.

NEW MEXICAN KIDNAPER; IS JUSTIFIED BY JURY.

[BY A. P. NIGHT WIRE.]

DOUGLAS (Ariz.) Nov. 14.—The coroner's jury which spent the entire day examining witnesses in the case of Manuel Ynigo, a Mexican cattleman, killed last night by Sidney Simpson, a cattleman, returned a verdict of justifiable homicide today. Simpson was set at liberty. He came to the border to collect the ransom of several Mexicans said to be held at Sasabe, Sonora.

The prisoners was J. H. Acosta, who after the shooting of Ynigo, is said to have announced their intention of going into Mexico to rescue the others. This plan was frustrated tonight, however, by Mexican authorities at Nogales, who declared that Haas would be sent back to the border in a few days.

TO EXPEL CONSUL.

[BY A. P. NIGHT WIRE.]

DOUGLAS (Ariz.) Nov. 14.—A special dispatch says: "An emphatic protest against the further retention of Gustavo Pardee, Carranza Consul at this city, has been lodged with the State Department by prominent citizens of Nogales."

Pardee, according to the protest, is charged with harboring outlaws at the Consulate, of planning raids in Sonora against American cattlemen and of using his position of Consul under the protection of the American flag for carrying on a campaign of outrages against Americans across the line.

"The charges came as the culmination of the killing of Manuel Ynigo, an outlaw in Sonora, and a henchman of Pardee, by Sidney Simpson in Nogales yesterday. Simpson was tortured and strung up by the neck some time ago in Sonora. He was exonerated by a Coroner's jury this morning. Gen. Calles has repudiated Ynigo as an officer in the Mexican army by wire to Consul Simpich."

FRANCE FIXES FOOD PRICES.

[BY ATLANTIC CABLE AND A. P.]

PARIS, Nov. 14.—The Government Committee began posting throughout France today the retail prices for every classification of food, in order to prevent overcharging and speculation. The public bill boards in Paris today bear an order signed by Prefect of Police Laurent, prescribing exactly what shall be charged until the next public notice.

Fifty-four varieties of beef are specified with prices ranging from the equivalent of 14 cents to 44 cents a pound, the metric pound being one-tenth more than the American pound. The best butter is from 52 to 56 cents a pound; the best eggs are 6 cents apiece; potatoes are 4 to 6 cents a pound.

Every retail dealer must post in his store a list of prices so that it can easily be read by the public and these prices must correspond, under penalties of the law, to the official prices.

7% AN OBLIGATION CREATED BY LAW 7%
—Free from Taxes—
California Street Improvement Bonds are not a hand-made security. They do not depend upon the business ability, judgment or integrity of any individual or combination. They are an obligation created by law and made by law a first lien, except for current taxes, against property benefited by the improvement and the bonds issued for the exact cost.
ELLIOTT & HORNE COMPANY
Mezzanine Floor. Citizens' National Bank.
10055—Phones—Main 7255.

JNO. O. KNIGHT & CO., BROKERS
Home 10284 Members Los Angeles Stock Exchange 433-34 H. W. Hellman Bldg. Bdwy. 1897.

Wm. R. Staats Co. Dealers in Municipal and Corporation BONDS
ALSO EXECUTE COMMISSION ORDERS IN LISTED SECURITIES.
LOS ANGELES. PASADENA. SAN FRANCISCO. CHICAGO.

7% Special lot small Street Imp. Bonds. Immediate delivery. Only $6000 left.
CONTRACTORS SECURITIES COMPANY.

LOGAN & BRYAN
BROKERS—STOCKS BONDS. GRAIN, PROVISIONS, COTTON and COFFER.
Members All Leading Exchanges. LOS ANGELES OFFICE, BRADBURY BUILDING.
Sunset Main 5410 L. N. STOTT, Manager. Home 10031

E. H. ROLLINS & SONS. Boston, New York, Philadelphia, Chicago, Denver, San Francisco, London.
204 SECURITY BLDG. INVESTMENT BONDS

6% FIRST MORTGAGE BONDS ON PAYMENTS OF $2 OR $10 MONTHLY
6% on your money as paid in. Booklet on request.
BANKERS BOND AND MORTGAGE CO.
Home 60855 Washington Building Main 174
$100 BOND

Schools and Colleges.

An Outdoor School for Young Boys

DEANE SCHOOL
Montecito Valley, Santa Barbara, California.
Courses parallel with the best New England schools. Preparatory for Groton, St. Mark's, St. Paul's, Taft, Thatcher, the Hill or any representative preparatory school. Catalogues on application.

HUNTINGTON HALL
Boarding and Day School for Girls, Oneonta Park, South Pasadena.
Accredited to eastern colleges and universities. Art Expression. Aesthetic Dancing, thorough musical instruction. New buildings. Steam heat. All rooms with bath adjoining or running water in room. Sleeping porches, open-air gymnasium; prices $750 to $1000, which includes board, tuition and laundry. Six electric cars pass the school grounds. Ten minutes from Pasadena. Twenty minutes from Los Angeles.
Miss Florence Housell, Principal. Tel. Home 58498.

CUMNOCK ACADEMY
Tenth year opened September 24th. All usual High School subjects. Write for interesting catalogue. Martha C. Weaver, A.M., Director. 1560 South Figueroa Street, Los Angeles. (Cumnock School of Expression opens October 4th.)

Study Stenography. Pay Tuition After Graduation
Courses in Business and English branches. A practical, common sense education. Our pledge: A position when you graduate. 9th year.
MACKAY BUSINESS COLLEGE, MAIN ST., AT NINTH.

HARVARD SCHOOL—Military
The Coast School for Boys. Accredited Eastern universities, Stanford and Berkeley. Right in your own city. Ten acre athletic field. Sixteenth year opens September 21st. Write for Catalogue. 16th and Western ave. Phone 72147. Rt. Rev. J. H. Johnson (Bishop Episcopal Diocese,) President of the Board.

URBAN Day and Boarding—Young Boys'—Military—A master for every 10 boys. Every boy recites every day. Open all year. 800 South Alvarado. 52647.

"AMERICAN-RUSSIAN CONSERVATORY OF DANCING," Los Angeles and Pasadena. Directors: KATHERINE WEST NATHAN, EDOUARDO DE KURYLO. Classes in Classical, Ballet, Historical, Interpretive, National, Athletic and Folk Dancing in Vogue. Ballets, Recitals, Fetes, Pantomimes and Pageants. For catalogs address L. E. Behymer, Business Manager, 705 The Auditorium, Los Angeles.

ORTON Boarding and Day School. Preparatory, general and post-graduate courses. Out-of-door study, art, music, gymnasium, domestic science. Twenty-sixth year. Reopens September 20th. 130-170 South Euclid Pasadena. Miss Anna B Orton. Phone Fair Oaks 696.

HOLLYWOOD SCHOOL FOR GIRLS
FALL TERM OPENS SEPTEMBER 20TH
An out-of-door school. 1749 La Brea Avenue. Boarding and Day School. College Preparatory. General advanced and secretarial courses. Music Art. Domestic Science and Art. Physical Training. Circular on application. Phone 57504.

GIRLS' COLLEGIATE SCHOOL ADAMS AND HOOVER STREETS
TWENTY-THIRD YEAR
Accredited University of California, Stanford, Smith, Wellesley, Cornell, etc. Eighth grade, High School, Post-Graduate Classes. Technical courses in Business, Cooking, Sewing, Applied Arts. Standardized Music Methods. New building for resident pupils. Miss Parsons and Miss Dennen, Principals.

WILSHIRE SCHOOL FOR GIRLS
[illegible] South Normandie Avenue. Day pupils only, all departments. New building, outdoor study. Punchinello. Fall term begins Sept. 28. Principal, MISS I. C. PIRRET. Home 54899

The Florence Dobinson Studios of Expression and Dramatic Art
For Women and Girls. 771 West Sixteenth Street. Phone 24977.

Real Estate Directory.

MONEY TO LOAN.
In Amounts from $5000 to $10,000
On City or Country Property.
Current Rates.
ROBERT MARSH & CO.
200 Marsh-Strong Bldg.
Ninth Street at Spring and Main
10176 Main 8044

NOTICE
To Real Estate Men
of all sales in WINDSOR SQUARE will pay FULL commission to other [illegible]
R. A. ROWAN & CO.
[illegible] Title Insurance Bldg.

Classified Liners

THINGS ON WHEELS—All Sorts.

Automobiles.

FOR SALE—1914 PAIGE COUPE, PRACTICALLY new, at a sacrifice. SEE MARTIN, 5200 S. Main. R. C. HAMLIN. Main 7877. 1060 S. Flower.

FOR SALE—1912 REGAL ROADSTER, 6h.p.; condition fully guaranteed. $300. Terms if desired. METS CO., 118 West Pico.

LIGHTWEIGHT BUS BODIES FOR SALE ON EASY terms. ANDERSON, 1250 S. Main st.

For Hire—Automobiles

FOR $1.25 AN HOUR, WE HAVE 5-PASSENGER Chalmers cars for any purpose. Extra large and easy riding. When safety, comfort and good service are desired, please call McCULLOCH, Wilshire 770. 10092.

FOR HIRE — AUTOMOBILES BY THE WEEK OR month to responsible parties, with or without driver. 5 or 7-passenger car, to suit you. W. J. HUEY MOTOR CO., Pico and Hope sts. Main 9197, 21707.

1916 OVERLAND CARS FOR HIRE, $1.25 PER hour, country or taxi service, satisfaction guaranteed. GEORGE AUTO LIVERY. Phones Wilshire 2966, 55313.

$1.00 PER HOUR, FIVE-PASSENGER OVERLAND. $1.50 per hour, 7-passenger Packard. Experienced, careful drivers. Special attention given invalids. CAPITO, South 4570-W.

$1.00 PER HOUR, XLNT AUTO LIVERY. LARGE 5-passenger 1915 model cars. 7-passenger Cadillac, latest model. Special low prices. MAIN 2207, 556722.

$1.00 PER HOUR, NEW, COMFORTABLE FIVE-passenger Overland autos, experienced, careful drivers. Satisfaction guaranteed. Phone BDWY. 3851. MAXWELL, 54356.

NEW 5 AND 7-PASSENGER STUDEBAKER, $1.00 to $1.50 per hour. Prompt and reliable. SOUTH 31188.

BLAISING'S AUTO SERVICE. 1915 cars. Rates $1.00 and $1.25 per hour. WEST 8360.

LATE MODEL POPE-HARTFORD TOURING CARS, 5 and 7-passenger; reliable drivers; reasonable rates. TARBELL, 84202; Broadway 6280.

1916 MODEL OVERLAND CARS, $1.25 PER HOUR. OVERLAND AUTO SERVICE. Wilshire 2175. Home 52502.

$1.00 PER HOUR — NEW 5-PASSENGER OVERlands, experienced, careful drivers. Phone POLLAK, Wilshire 2078. Phillips, 59026.

FLIGHTNOY AUTO SERVICE, 1916, 7-PASSENGER Buick; new 5-passenger Overlands. 72260, WEST 1005.

75 CENTS PER HOUR, FORD CAR, CAREFUL driver; special rates by the day. MAIN 1969. 44606.

BRAND NEW MITCHELL TOURING CARS, $1.25, $1.75 hour; any time and anywhere. VERMONT 3037; 79450.

FINEST 1915 7-PASSENGER RENT CAR IN TOWN. Expert driver. $1.75 hour. 50422, HOLLYWOOD 5462.

75c PER HOUR, UP-TO-DATE FORD, CAREFUL driver. Long, short trips. BDWY. 4720, 59760.

75c PER HOUR, FINE FORD TOURING CAR WITH Japanese careful driver. FRANK, 43545.

ROOMY, LUXURIOUS 1916 7-PASSENGER LOZIER, $1.75 hour. WEST 2298, 74006.

STUDEBAKER (1916) "SIX," 7-PASSENGER, $1.50 hour; rates day or trip. 52040, BROADWAY 6810.

FOR HIRE—FORD CARS BY DAY OR HOUR; SPECial rates. SOUTH 827-W.

FOR HIRE—UP-TO-DATE OVERLANDS, WITH OR without drivers; rates reasonable. MAIN 1480.

CHANDLER SIX, 1915 CARS FOR HIRE, $1.25 per hour. FOSTER, Main 1183, F2614.

$1.25 PER HOUR, NEW 1916 BUICK SIX, EXPERienced driver. Phone LAFAYETTE, 330888.

NOTICE—WE DO AUTO TRUCK WORK, MOST anyway to suit you. Call SOUTH 5584-J.

NEW 1916 BUICK "6." CAREFUL DRIVER, $1.25 per hour. 844 S. BROADWAY. 77461, Main 7338.

THREE PASSENGERS WANTED FOR AUTO TOURing to San Francisco. SOUTH 4851.

75 CENTS PER HOUR, 1915 FORD, SPECIAL rates by the day. SOUTH 2150; 20977.

Automobile Repairing.

WE TAKE OUT THAT "KNOCK" IN YOUR MOTOR. Repairing and overhauling our specialty. Save money. WILSHIRE GARAGE, 905 S. Vermont ave. Phones: 55245, Wilshire 405. Open night and day. Towing service.

AUTOMOBILE REPAIRING, 35 CENTS PER HOUR. A square deal to all. Auto painting by contract. Come and give us a trial. This is no school. Free towing. 421 E. 12TH ST. 49663.

Carriages, Wagons and Carts.

WANTED—A GOOD SECOND-HAND BUGGY MUST be good and reasonable. Phone BDWY. 3851.

FOR SALE—Agricultural Implements and Vehicles.

FOR SALE—TWO-HORSE WEBER WAGON, RANCH tools. If you must buy we save you money; also windmills, tanks, pumps, engines. Absolutely cheapest. DEMMITT, 120 N. Main. 15191.

FOR SALE—SECOND-HAND FARM WAGON AND second-hand harness. SCOTTI'S PLACE, 135 S. Los Angeles st.

Free Medical Examination
DRS. SHORES & SHORES
THE RELIABLE SPECIALISTS FOR MEN AND WOMEN
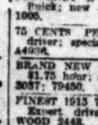
Investigate and see for yourself the many advantages they have to offer, and if and how you can be cured or benefited. Look at Drs. Shores' record—27 YEARS CONTINUOUS SUCCESS AS SPECIALISTS in Catarrh, chronic and nervous diseases. Low rates, up-to-date treatment, electricity, etc. Medicines free to patients. Get busy and get well. Call or write today. Rooms 232-238 Henne Bldg., 3rd and Spring. Entrance, 122 Third St., Los Angeles. OFFICE HOURS: 9 to 5; Evenings, 7 to 8; Sundays, 10 to 12.

5% Managed and directed by men prominent in the banking and business life of the city.
FIVE PER CENT ON SAVINGS.
HIBERNIAN SAVINGS BANK.
The Bank of Thrift
SECOND FLOOR - SPRING AT FOURTH.

Schools and Colleges

HOLLMAN Business Colleges
Enroll now. Low rates. Six months, $60. 1017 S. Figueroa. Broadway 2560; 54021.

Stenography and Bookkeeping.
Trial Week Free to Any Student.
Southwestern University Prep. School
Wilcox Bldg. A5052.

LIVE STOCK FOR SALE—Horses, Mules, Cattle, Etc.

FOR SALE — GOOD HEAVY TEAM, 2 TRUE workers; good double harness, heavy spring wagon, all complete; big sacrifice, $150. Horses are both young. R. WILCOX, 823 S. Hope. Main 8104, 77607.

FOR SALE—100 HEAD HOGS, BREED SOWS AND shoats, one fine young Jersey bull, one young gentle fresh Jersey cow. Fourth and Encino sts., 1½ miles west of Lankershim, on Fourth st. Apply at HOG RANCH.

FOR SALE—FINE BLACK DRIVING AND SADDLE horse, 9 years old. Will exchange for cow or other stock. NEWTON RANCH, Huntington Drive, Pasadena.

FOR SALE—HERE IS YOUR CHANCE, 5½-YEAR combination mare, 2 buggies, $250; ranch saddle, all for $175. 1157 N. ARDMORE AVE. Telephone 53546.

FOR SALE—DAIRY COWS; 9 HEAD GOOD HOLstein dairy cows and one Holstein bull; lot, $800, or $85 per head, cash. BOX 128, Lancaster, Cal.

FOR SALE OR RENT—MULES IN ANY NUMBER at COATS & WILLIAMSON Stock Yards, 720 Lyons st. Phone Main 3154. James Denell, Mgr.

FOR SALE—OR RENT—FIRST-CLASS, YOUNG, well-broken mules in carload lots. IMPERIAL VALLEY MULE MARKET, 803 Bryson Bldg.

TO LET—DRIVING HORSES, TALLYHO STABLES, 219 E. First st. Both phones.

POULTRY—POULTRY SUPPLIES—For Sale, Exchange, Wanted.

WANTED — POULTRY; WE PAY HIGHEST MARket prices for poultry, cash at your door. 803 DALTA BLDG. F4832.

Dogs and Dogs at Stud.

FOR SALE—CHEAP, BEAUTIFUL FRENCH POODLE stud dog, 3½ lbs., half brother to Tiny Boy. I raised Tiny Boy and sold him. Address HARBOR CITY RESIDENCE, corner Weston st. Gardena. R.F.D. 2, Box 56. Mrs. E. A. Armstrong.

FOR SALE—REGISTERED ST. BERNARD DOG, male, good watch dog. 815. 1157 N. ARDMORE AVE. Phone 582405.

LIVE STOCK WANTED—

WANTED—WILL PAY HIGHEST MARKET PRICES for hides, any quantity. Also veals, cows and steers or dogs. JACK MARTIN, 1158 San Juan ave. Wilshire 4530.

WANTED—BEEF COWS, CALVES, FRESH COWS. Highest prices paid. HANNON BROS., 1652 E. 20th, South 82941.

ATTORNEYS—Counselors-at-Law.

CO-OPERATIVE ADJUSTMENT CO., DAMAGES, attachments, collections, and all other classes of indebtedness, promptly handled, all fees contingent. 93; GROSSE BLDG., 6th and Spring. Broadway 2541.

OUR MAIN OFFICES ARE AT RENO. Branch office, 623 Chamber of Commerce, Los Angeles. Special attention given cases by experienced attendants. Advice free.

FREE LEGAL ADVICE, ALL CASES, PROMPT AND efficient service. 620 SAN FERNANDO BLDG.

BOILERS—And Boilermakers.

L. A. BOILER WORKS, MANUFACTURERS OF boilers and tanks, special attention to repair work. 149 REDONDO ST. Phone East 2250. A1839.

DRESSMAKING—And Dressmakers.

DRESSMAKER, DESIGNER, FROM SAN FRANCISCO, street, evening gowns, fancy waists, dresses made over like new; lines studied; remodeling. MRS. HAWLEY, Home 526278. 1062 W. 11th st., near Burlington.

FASHIONABLE DRESSMAKING AT 550 EAST Adams, $2 per day. My home or yours. 22423. SOUTH 3439.

WANTED—HIGH GRADE DRESSMAKING GOWNS, ladies' tailoring, special designing, prices moderate. 1850 E. 47TH ST. South 1048W.

FASHIONABLE DRESSMAKER WISHES WORK BY day; private families; reasonable rates. MRS. WARD, Home Phone A1724.

FIRST-CLASS DESIGNER, DRESSMAKER WANTS work by day, city references. Call MRS. FISHER, 81294.

EDUCATIONAL—Schools and Colleges.

SPANISH, FRENCH, ITALIAN AND OTHER languages taught by native teachers. L. A. SCHOOL OF LANGUAGES, 142½ S. Broadway. F4148.

LOST, FOUND, STRAYED—and Stolen

LOST—SMALL GOLD FRATERNITY PIN, COMposed of gold "X" with black enameled triangle superimposed, with small diamond in center of triangle, symbols standing for Greek words Delta Chi. Pin lost Friday night between Shell Club and Pine street on Figueroa, or on Grand avenue car. Reward. Address B, box 46, TIMES OFFICE.

LIVE STOCK WANTED—

STOLEN—FORD TOURING CAR, 1915, V-SHAPED radiator, anti-skid right rear tire, on Winston, between Los Angeles and Main, Sunday night. Notify G. W. RUSK, 5430 Compton ave. South 2060. Reward.

LOST—$10 REWARD FOR RETURN OF OVERCOAT lost at Burbank Theater Saturday night. Label inside, House of Mona. Return to ALEXANDRIA HOTEL INFORMATION BUREAU. No questions asked.

LOST—LEFT IN ROOMING HOUSE (BY ELDERLY man,) near Southern Pacific Depot, canvas bundle containing pension and personal papers. Reward. Phone M. RANES, Main 7812.

LOST—LADY'S DIAMOND RING ON GRIFFITH AVE. car, or between 461 Solano ave. and Cottage Home. Liberal reward by calling East 811, MR. HEDRICK.

LOST — SUNDAY EVENING ON FIGUEROA, BEtween Temple and First, leather suit case. Finder please return to 919 W. EIGHTH ST., or Phone Main 42607. Reward.

LOST—FORD MACHINE, 1914 MODEL, MOTOR number 614508; license number 57507. Call HOME PHONE 579801. Business address 1047 LA BREA AVE., Hollywood.

LOST—BLACK FOX STICKPIECE, BETWEEN BURbank and Bonsmet Canyon, on highway. Liberal reward. MRS. RASSETT, Monrovia.

LOST—BLACK AND WHITE COACH DOG, NAME Jack; license number 2984. Reward. Phone SOUTH 6155.

LOST—ON COAST ROUTE BETWEEN SAN DIEGO and Los Angeles, an open-face gold watch with initials F. A. on back, enameled fob. Liberal reward. 2803 W. NINTH ST. Phone 52761.

LOST—LADY'S WRIST WATCH IN BOOS BROS.' cafeteria at Fifth near Hill, Sunday evening. Finder please call 74078. Reward.

LOST—SATURDAY EVENING IN DOWNTOWN district, one 2-carat stickpin. Finder will be liberally rewarded if returned to 2728 W. SECOND ST.

LOST—WHITE POODLE DOG, ANSWERING TO THE name of "Baby." Finder please return to Apartment No. 1, 202 N. BROADWAY, and get reward.

LOST—PRIVATE LETTERS ADDRESSED TO A. C. Home. Return to 512 LISSNER BLDG., city.

LOST — CAMEO PIN ON SATURDAY EVENING. Call 59027. Reward.

TYPEWRITERS—Of Various Makes.

TYPEWRITERS RENTED—5 MONTHS FOR $5.00 AND UP. Initial rental applies if you purchase. FACTORY REBUILT TYPEWRITERS. Prices range $15 to $60. AMERICAN WRITING MACHINE CO., INC. 716 S. Spring st. 707 S. Hill st. A3013. Phones: Main 8959.

RENT NO. 5 OLIVER VISIBLE, 3 MONTHS, $4. See new model No. 9, just received. F3334. Main 7100. THE OLIVER TYPEWRITER CO.

MASSAGE—And Other Baths.

BROADWAY BATHS, NEW ATTENDANT, 304 S. BROADWAY. 9 a.m. to 11. Attendants both sexes.

MRS. DAVIES, ELECTRIC BATHS AND SWEATS, 511 E. SEVENTH ST. Operates both sexes. Open Sundays.

MASSAGE FOR GENTLEMEN IN THEIR HOMES, day or night, for appointment Phone F2426, MR. REEDG.

CHICAGO BATHS, MAGNETIC PASSAGE, NEW ATtendants, both sexes. 208 SAN FERNANDO BLDG., 10-8. Open Sundays.

SUPERB BATHS AND MASSAGE, SUPERBA BLDG., 320 S. Bdwy. Suite 304. Attendants both sexes. Open Sundays. 2171½ W. 11TH.

BATHS AND MASSAGE, ATTENDANTS, BOTH sexes, 304 S. BROADWAY, room 119.

MISS GRACE ALLEN, BATHS, MASSAGE, ATTENDants both sexes, 11354 S. BROADWAY, room 14.

MANICURING—CHIROPODY—Facial, Scalp Treatment, Hairdressing.

SHAMPOOING, HAIRDRESSING, MANICURING, facial and scalp massage at your home by appointment. MRS. RAE, Phone Broadway 209 or 3017290, Apt. 102.

FACE AND SCALP MASSAGE, SHAMPOOING, graduate masseuse. Open Sunday. 702 S. SPRING, room 200.

25c SHAMPOO, 15c-25c, HAIRDRESS, MANICURE, facial, for electrolysis, hair goods, L. FLORENTINE, 227 Mercantile place, at Broadway.

FACIAL [illegible] CALP TR[illegible] 640 W. PICO, Room 3. Formerly 317½ S. MAIN.

MANICURING, FACIAL AND SCALP MASSAGE. Room 4, 458½ S. Main. MRS. TEDDY.

MODELS—And Model Makers.

MODELS, DIES, GEARS, STAMPING, MANUFACturing. DIXON MACHINE WORKS, 723 N. Main. A2152.

MODELS, GEARS, DIES, NOVELTIES AND special machinery made to order. NATIONAL MACHINE WORKS, 834 N. Main. Main 4080.

MACHINERY—And Mechanical Arts.

FOR SALE—24-HORSE FAIRBANKS ENGINE, FINE shape, $200; 8-h.p. boiler, $60. 6-h.p. engine, complete, $175. 2-horse Fairbanks engine and pump jack, $30; 6-H.P. mover and boiler, $100; centrifugal pumps, $125; 25-horse Lambert, $275; 16-horse Lambert, $175; 12-horse Lambert, $125, and many others. All closely guaranteed. DEMMITT COMPANY, 120 N. Main. Broadway 3950.

FOR SALE—USED WINDMILLS, TANKS, PUMPS, engines, tools; 8 ft. windmills, $17.50; 10 ft., $25; 12 ft., $35; 16 ft., $60; $200, on easy, $90. Pumping plants, any part. DEMMITT, 120 N. Main. 15191.

WANTED—18 TO 25 H.P. GAS ENGINE AND FIVE inch vertical pump in exchange for clear lot, Riverside. H. D. BRADLEY, Loring Block, Riverside.

FOR SALE—USED RANCH TOOLS, WINDMILLS, pumps, engines, gas tanks, 1040, $19.50; 2040, $39.50. Guaranteed. We buy, sell and exchange. DEMMITT, 120 N. Main.

FOR SALE—SECOND-HAND PIPE, ANY AMOUNT, any size. WISEMAN PIPE CO., 1730 E. 27th st.

FOR SALE—BLASTING RAILS, DUMP CARS, conveyor plates, well tools, etc. WISEMAN PIPE CO., 1730 E. 27th st.

MACHINERY OF EVERY DESCRIPTION BOUGHT and sold. BUTTNER & McCLELLAN, 205-207 N. Los Angeles st. Broadway 8626, 15473.

TO LET — CONCRETE MIXERS, 406 E. THIRD st. Broadway 52584.

FOR SALE—SLIGHTLY USED LATHES, MOTORS, drills, compressors, belting. 913 S. MAIN.

PATENT—And Patent Attorneys.

PIONEER PATENT AGENCY, Established 37 years. HAZARD, HERRY & MILLER, HENRY T. HAZARD, removed agency from Washington Bldg. to Central Bldg., 261 S. HERRY, expert specification writer. HERMAN MILLER, 8 years examiner in Patent Office. Library contains records of every United States Patent. Examination without charge. Hazard's Book on Patents free. Home A5627. 306 CENTRAL BLDG. Main 6838.

PATENT DRAWINGS AND EXPERT ASSISTANCE developing your ideas. Fifty years' experience. A. J. FARNSWORTH, electrical and mechanical engineer, 702 S. Spring st., Room 200.

FOR SALE—TERRITORIAL RIGHTS. PATENTED article; a live proposition; live ones with money only need apply. 623 CHAMBER OF COMMERCE BLDG.

ECLIPSE PATENT AGENCY, PATENTS PROCURED, ROOM 308 EQUITABLE BANK BLDG., CORNER FIRST AND SPRING STS., LOS ANGELES.

C. P. HARPHAM GETS PATENTS THAT PROTECT. Thirty years' experience. Inventions financed. 1001 WASHINGTON BLDG.

GET YOUR PATENT DRAWINGS! OTHER INVENTIONS solicited. No attorneys fees. KRUEGER, 449 Roberts Bldg., Third and Main.

H. CEARING, MECHANICAL ENGINEER, PATENTS AND MACHINE DESIGNING. 908 SOUTH OLIVE ST. PHONE MAIN 6147.

PATENTS, TRADE-MARKS, SECURED THROUGH credit system. C. J. WILLIAMS, 1009 Hibernian Bldg.

MINING—

COPPER CLAIMS AND MINES, HAVE SEVERAL good copper properties, in The Yellow Pine Mining District. Exceptional bond or will sell. STEVENS COMPANY OF NEVADA, Box 63, Good Springs, Nevada.

JAS. IRVING & CO., ASSAYERS AND GOLD BUYers. Mines examined. 107 N. SPRING ST.

MUSICAL INSTRUMENTS—For Sale, Exchange, Wanted.

FOR SALE—I HAVE THREE SLIGHTLY USED cabinet grand pianos I will sell for $75, $100 and $125 cash. 215 WEST NINTH ST., between Hill and Broadway.

FOR SALE—EMERSON UPRIGHT PIANO FOR $120 on easy terms of payment, or will rent. See it at 121 S. BROADWAY.

FOR SALE—$121 CREDIT CHECK ON SOUTHERN California Piano Co. Good until Nov. 22rd. For $80. TELEPHONE 557631.

FOR SALE—SCHMER PIANO, ONLY ONE YEAR old. Can't be told from new. A very rare bargain. $270 buys it. FITZGERALD MUSIC CO., 347-349-351 S. Broadway, near Tenth.

FOR SALE—MY BEAUTIFUL CABINET GRAND Piano, for $175; terms, $5 monthly. Big discount for cash. 215 W. NINTH, between Hill and Broadway.

FOR SALE — $121 PIANO COUPON, MONEY, credit, exchange, meal ticket. Address C, box 92, TIMES OFFICE.

FOR SALE—PIANO FOR $75. CLEAR TITLE. CALL Monday 610 WEST SIXTH ST.

MUSICAL INSTRUCTION—

GENTLEMAN, EXPERT PIANIST, OF LEIPSIC Conservatory, desires pupils; terms moderate. Phone: 51818 WILSHIRE 451.

HIGH CLASS PIANO TEACHER OFFERS REDUCED rates. Pupil limit, artistic methods. WESTLAKE DISTRICT. 5-138.

SEWING MACHINES—Old and New.

SEWING MACHINES OF EVERY MAKE, SOLD, rented and repaired, some good ones as low as $3; all guaranteed, or money refunded; thoroughly reliable. WHITE SEWING MACHINE AGENCY, 313 W. Sixth St., Main 2105.

Classified Liners.

AGATE TYPE ONLY.

Accepted subject to the following rates and rules: Rates, the rate for inserting Want Ads in the Daily Times is 1c per word each insertion; in the Sunday issue 1½c per word each insertion; minimum charge applicable to a single insertion and to each consecutive insertion, 25c; except under the following classifications, the rate for which is 2c per word daily, 2½c per word Sunday, minimum charge applicable to a single insertion and to each consecutive insertion, 30c daily, 35c Sunday: "Society Meetings," "Personals," "Special Notices," "Church Notices," "Miscellaneous," "Words to Rent," "Money to Loan, Salary and Chattels," "Physicians," "Medical," "Detectives," "Manufacturers and Agents," "Baths and Massage."

An extra charge of 25 per cent. is made for the use of capital letters.

Minimum space for classified advertisements ordered for more than one insertion, 14 words.

White space and dashes are charged for on the basis of agate words to a line.

Ads set solid are counted strictly by the word.

For paragraphed or liked-up matter set in caps, estimate five (5) average words to a line. Set in caps, estimate five (5) average words to the first line and eight (8) average words to each line following. In this kind of advertising the actual number of words are set solid is counted, and eight (8) words added for each underlined line.

The Times reserves the right to classify all advertisements under appropriate headings.

The Times cannot guarantee accuracy or assume responsibility for errors of any kind occurring in telephoned advertisements.

The Times will not be responsible for more than one incorrect insertion of any advertisement ordered for more than one time.

Errors must be called to the attention of the publishers in time to be rectified before the second insertion. Otherwise the fault of the advertiser, which clearly lessens the value of an advertisement, will be rectified only by republication, without extra charge, on presentation of receipt within five days after insertion. No allowance will be made where the error does not materially affect the value of the advertisement.

No adjustment will be made for advertising items not affected by error or errors which may occur in other items in the same advertisement.

Advertisers should retain receipts given by The Times for "Want Liners," as no mistake can be rectified without them.

The Times will not accept change or verbal orders for discontinuance or change "till forbid" advertisements.

Telephoned orders to discontinue advertising in The Times are numbered in the order of their receipt, and in each instance the number of the order is given to the advertiser, who should make a record of it for reference. A charge of 25c for advertising will be rebated unless the "stop order" number is presented to The Times by the advertiser.

Sunday real estate advertisements, to be classified properly, must be in The Times office before 8 o'clock Saturday night. Other classified Want, "To Let," etc., received over counter or by telephone until 11 p.m. Saturday. Ads received after closing hours under each division will be inserted under heading "Too Late to Classify." Rate 1½ cents per word.

The Sunday circulation of The Times exceeds 100,000 copies and more "liners" are regularly printed in its columns than in the five other Los Angeles newspapers combined.

Telephone your want advertisements. Ring up "The Times." Main 8200. Home 10391. Any time of day or night, and we will be prompt and careful in attention.

BE QUICK TO KICK IF THINGS SEEM WRONG, BUT KICK TO US AND MAKE IT STRONG.

INSTANT SERVICE FOR TIMES PATRONS.

For the convenience of persons who may desire to reply to classified advertisements printed in The Times, send communications to this newspaper and have "liners" and other advertisements inserted. Answer letters boxes have been placed in various downtown buildings for the purpose indicated.

Collections will be made from these boxes every hour.

Each piece of advertising copy must contain the name and address of the advertiser, number of insertions and heading under which it is desired that the announcement be printed.

The boxes are located as follows:

BRYSON BLOCK, 145 S. SPRING ST. (Lobby near elevator.)

BROADWAY CENTRAL BLDG., 424 S. BROADWAY. (Lobby near elevator.)

BUMILLER BLDG., 450 S. BROADWAY. (Lobby near elevator.)

COLUMBIA TRUST BLDG., 313 W. THIRD ST. (Lobby near elevator.)

DELTA BLDG., 426 S. SPRING ST. (Lobby near elevator.)

GARLAND BLDG., 740 S. BROADWAY. (Lobby near elevator.)

GERMAIN BLDG., 324 S. SPRING ST. (Lobby near elevator.)

GRANT BLDG., 353 S. BROADWAY. (Front of elevator.)

HIGGINS BLDG., 324 S. MAIN AND MAIN ST. (Lobby near elevator.)

H. W. HELLMAN BLDG., FOURTH AND SPRING. (Rear elevator, Fourth st. lobby.)

I. W. HELLMAN BLDG., 411 S. MAIN ST. (Next to U. S. Mail Box.)

HIBERNIAN BLDG., FOURTH AND SPRING STS. (Lobby near elevator.)

L. A. INVESTMENT BLDG., 758 S. BROADWAY. (Lobby rear of elevator.)

LANKERSHIM BLDG., 126 W. THIRD ST. (Lobby opposite elevator.)

LAUGHLIN BLDG., 315 S. BROADWAY. (Next to U. S. Mail Box.)

MARSHALL-STRONG BLDG., 9TH, SPRING AND MAIN. (On elevator shaft No. 4.)

MASON BLDG., FOURTH AND BROADWAY. (In lobby.)

MERCHANTS TRUST BLDG., 207 S. BROADWAY. (Beneath U. S. Mail Box.)

O. T. JOHNSON BLDG., FOURTH AND BROADWAY. (Lobby near elevator.)

PACIFIC ELECTRIC BLDG., 608-610 S. MAIN ST. (Lobby near elevator.)

C. WESLEY ROBERTS BLDG., THIRD AND MAIN. (Lobby near elevator.)

SAN FERNANDO BLDG., 408 S. MAIN. (Lobby opposite elevator.)

The locations of additional boxes will be published as they are installed.

SPECIAL NOTICES—

REDIPHONE—WE HAVE ON HAND A FEW OF those handy telephone attachments, which are being distributed in connection with coupon books valued at 75 cents each, the coupons being redeemable in cash or advertising in THE TIMES. Phone Main 8200 and Home 10391, and our representative will call and attach the "REDIPHONE," collecting at the same time for the coupons delivered. One "REDIPHONE" only will be delivered to each purchaser.

CLASSIFIED ADVERTISEMENTS—

For real estate advertisements of Sunday's Times will be printed under the heading of "Too Late to Classify" if not received before 8 p.m. Saturday.

LEAKY ROOFS REPAIRED.

All kinds repaired and guaranteed. F. A. BURKHART, The Roofer. Phones Home 41263, Boyle 2497.

PARTY GOING TO GAYMAN, ARIZ., WISHES A load of 1000 lbs. or more; going with a motor truck. PHONE 41824.

FOR QUICK ACTION DROP ANSWERS TO Times "Liners" in Times' letter boxes in downtown office buildings. The locations of the boxes are printed in the first column of The Times "Liner" section.

PERSONAL—Business.

PERSONAL—

MME. MASSON,

the noted palmist of London, Eng., may be consulted at 327 S. SPRING ST., by those desiring careful, conscientious and reliable hand readings from one of the foremost palmists of the day.

HIGH CLASS PATRONAGE SOLICITED.

PERSONAL—PROF. ALTHOUSE, NOTED ASTROLOGER and palmist; thirty years in Los Angeles. Largest practice; highest grade of work. High-class patronage solicited. 621 S. BROADWAY.

PERSONAL—HENLEY,

LOS ANGELES' NOTED PSYCHIC.

READINGS DAILY. DON'T DELAY. SEE HIM. 317 W. THIRD (BET. BDWY. AND HILL.)

PERSONAL—CLASSIFIED ADVERTISING PATRONS of The Times are requested to submit copy for advertisements in the Sunday issue as early as possible.

PERSONAL—WANTED—PRESENT WHEREABOUTS and address of Bessie Todd of Newton Stewart, Scotland. Address HENRY J. HETHERINGTON, Pomona, Cal.

PERSONAL—SCIENTIFIC CARD READER, 27 years' experience. 1116 SOUTH FLOWER. Apartment 109.

PERSONAL—YOUNG MAN GOING TO CHICAGO, can make part fare. Address B, box 201, TIMES OFFICE.

PERSONAL—MME. JOSEPH OF CHICAGO, PALMist and psychic readings, 50c. 622 S. 15TH ST. Take Griffith-ave. car.

PERSONAL—CLUBS, SOCIALS, ENTERTAINMENTS supplied on short notice with singers, dancers, musicians. Phone BURNS, Main 2022.

PERSONAL—YOUNG MAN, GOING EAST, WILL consider business proposition. Address EC, box 204, TIMES BRANCH OFFICE.

PERSONAL — MME. ORA, PALMIST, PSYCHIC, best 50c reading in city. 246½ S. SPRING.

PERSONAL — WOMEN'S DISEASES, ALL FEMALE troubles. 313 W. THIRD ST., Suite 203.

PERSONAL—

FOR QUICK ACTION, drop answers to Times "Liners" in Times letter boxes in downtown office buildings. The locations of the boxes are printed in the first column of The Times "Liner" section.

FLORISTS AND NURSERIES—

I HAVE A LIMITED AMOUNT OF FINE DAIRY manure for lawns. File your order for future delivery soon. GEORGE SCHORNICK, 41526, Boyle 1065.

USE SHORNICK PULVERIZED SHEEP FERTILIZER for lawns and flowers. 118 N. MOTT ST. 41526, Boyle 1065.

BUSINESS ANNOUNCEMENTS—

INTEREST TO LADIES THAT HAVE NOT TIME to devote to their wardrobe. Experienced dyer will dye, design and make evening costumes or street costumes; price reasonable. Phone BOYLE 1415.

BUSINESS LETTERS, TYPEWRITTEN 10 CENTS per page. PUBLIC STENOGRAPHER, 708 Ferguson Building, Third and Hill.

DOES YOUR ROOF LEAK? Burkhart, the roofer, repairs and guarantees them. Phone SOUTH 6384 or 22452.

J. PEDRAITA, CHIMNEY SWEEPER AND REPAIRer, 34 years' experience in Europe and United States. 640 GIBBONS ST. East 502. Home 51080.

WANTED—Help, Male.

NOTE.—Applicants for positions are advised to send original recommendations in answer to ads in Architects only.

WANTED—LEARN AUTOMOBILE DRIVING, REpairing, ignition, self-starters, machinists' work by actual experience. (This training cannot be obtained in a garage in a limited time.) Oldest, most practical and reliable school. Expert instructors. Assist graduates to positions. Room, board while learning. Call and be convinced. Catalogue free. NATIONAL SCHOOL OF ENGINEERING, Established 1905, 2130 West Seventh. See Instruction Course Adv.

WANTED — STUDENTS DESIRING TO QUALIFY for position to engineering or commercial work to investigate and examine courses at LOS ANGELES BUSINESS COLLEGE (incorporated 1890.) 327 W. Eighth, at Hill. (See Instruction Course.)

WANTED—COMPETENT LAUNDRYMAN TO TAKE charge of laundry plant. Must have lengthy experience in laundry machinery. Steady position with good wages for right man, who must expect to make his home in small town. Address MILFORD TROY LAUNDRY, Milford, Utah.

WANTED—TOP-NOTCH SOLICITOR TO REPRESent a large company. Strictly high-class proposition. Unique and expensive advertising plan. Call today. 300-307 H. W. HELLMAN BLDG., corner Spring and Fourth sts.

WANTED—MARRIED COUPLE FOR APARTMENT-house; man as janitor, good understand steam heating boilers and be handy with tools, or single man as janitor. COLFAX ARMS, 511 E. Union. 850091 or Wilshire 7.

WANTED—A TEAMSTER MUST BE MARRIED and willing to live in cottage in yard. Apply CAL. ORNAMENTAL BRICK CO., 2519 McPherson st.

WANTED — YOUNG MEN TO ASSIST IN MAILING lessons; half tuition rate in stenography or book-keeping for services. MACKAY BUSINESS COLLEGE.

WANTED—LEARN AUTOMOBILE DRIVING AND repairing. Y.M.C.A. AUTO SCHOOL. (See Instruction Course adv.)

WANTED—YOUNG MAN TO WORK WITH ME IN spare time, no soliciting. Chance to learn show card business. Apply 2184½ W. FOURTH.

WANTED—A FIRST-CLASS SODA MAN. A GOOD chance for the right party. TAYLOR'S CONFECTIONERY, Santa Ana. Phone 1127.

WANTED—MAN TO DO 2 OR 3 HOURS' WORK IN the morning for room rent. ORMOND HOTEL, 635½ S. Hill.

WANTED—THOROUGHLY EXPERIENCED TOOL and die maker. HOTPOINT ELECTRIC HEATING CO., Ontario, Cal.

WANTED—BOY, 16, WITH WHEEL, TO WORK IN drug store. 4280 to 10 p.m. daily. 50 cents. LILLARD DRUG CO., Jefferson and Vermont.

WANTED—LADIES' TAILOR WANTS COAT MAKer. Y. TILENDY, 292 E. Colorado street, Pasadena.

WANTED — EXPERIENCED LAUNDRY DRIVER with bond. Apply 771 (LANTON ST. Don't phone.

WANTED—SHOE SALESMAN, SINGLE MAN PREferred; state salary wanted. PHILLIPS SHOE STORE, Riverside, Cal.

WANTED—A GOOD MAN FOR KITCHEN STEWARD, a sturdy and sober. JARNEK'S TAVERN, 524 S. Spring st.

WANTED—2 FIRST-CLASS HOUSE PAINTERS. Apply Monday before noon, 207 SEVERANCE BLDG. W. C. Edleston.

WANTED — BOY IN TAILOR SHOP. 423½ S. SPRING, room 48.

WANTED—A DELIVERY BOY WITH WHEEL. Apply 1102 W. SEVENTH ST.

WANTED—10 ROUGH CARPENTERS. CALIFORNIA DRESSED BEEF CO., 5820 Santa Fe ave.

WANTED—Help, Male and Female. (Investment Required.)

WANTED—$15 WEEKLY. SPARE TIME. ADdressing circulars. Experience unnecessary. No canvassing. No scheme. Send 10 cents silver for particulars. (Inclosed.) CENTURY PUBLISHING CO., Syracuse, N. Y.

WANTED—LADY OR GENTLEMAN TO INVEST small capital in half interest of motion picture theater. Good location and money getter. Big opportunity for right party. Call Room 4, DECATUR BLDG., Ocean Park, Cal.

WANTED—SALES MANAGER, ESTABLISHED BUSIness. E. HOLLINGSHEAD, P. O. box 358, Pasadena, Cal.

WANTED — BUSINESS MANAGER, SPLENDID OPportunity for the right man; religious work. Phone HOLLY 2064.

WANTED—Help, Female.

NOTE.—Applicants for positions are advised to send original recommendations in answer to ads in Architects only.

Space is not given under this heading to advertisements soliciting business patronage.

WANTED—YOUNG WOMAN TO DO VERY LIGHT housework for young woman under doctor's care; no hard or dirty work, mostly light cooking and just during day time; no family; pay $5 per week. Call between 2 p.m., between 5:30 and 7:30. 2702 W. NINTH ST.

WANTED—STUDENTS TO LEARN CALCULATING machines, Multigraph, stenotype, book-keeping, etc., day or evening. LOS ANGELES BUSINESS COLlege (Incorporated 1890.) 327 W. EIGHTH, at Hill. (See Instruction Course.)

WANTED—WOMAN TO DO GENERAL HOUSEWORK for family on ranch, four miles from Gardena and six miles from Redondo; $25 a month. MRS. WALTER BODGER, Gardena, Cal. Phone Gardena 872.

WANTED—THREE LADIES TO LEARN BEAUTY culture and hairdressing, free of charge; good opening. LEADER COLLEGE, 228 Mercantile Place. Mrs. Harris. (See adv. "To Learn Trades.")

WANTED—SEVEN LADIES, BEAUTY CULTURE. pay 25 per week. LEARN HIGH GRADE HAIRDRESSING COLLEGE, world's largest, 227 Mercantile place, at Broadway. See Learn Trade Adv.

WANTED—SEVERAL GIRLS TO ASSIST IN MAILing department; half tuition rate in stenography or book-keeping for services. MACKAY BUSINESS COLLEGE.

WANTED—AN EXPERIENCED WOMAN OPERATOR for bath-house, also to learn manicure and massage; one willing to leave town. 217½ W. 11TH.

WANTED — STUDENT, 21, WILL ASSIST WITH housework before school and Saturdays for board, room and $10 per month. MAIN 4796, F3193.

WANTED—LADY WITH AUTO, 4 HOURS DAILY, to call on country merchants; salary and commission. Phone MAIN 1079 between 3 and 4 Monday.

WANTED—EXPERT JELLY MAKER, FACTORY EXperience. Come early and prepared to work. SALES MANAGER, 112 E. Adams.

WANTED — LADIES TO DO CROCHETING AT home. Call between 11 and 4. CALIFORNIA LACE CO., 810 E. Grand.

WANTED—EXPERIENCED OPERATORS ON Ladies' neckwear. Apply all week. BENJAMIN KAPLAN & CO., 757 South Los Angeles st.

WANTED — A-1 CONTRALTO SOLOIST, COLORED, or alto; must have experience in concert work; engagements waiting. WEST 5038.

WANTED — ELDERLY LADY TO HELP WITH housework, $2 week, room and board. Address D, box 448, TIMES BRANCH OFFICE.

WANTED—FIRST-CLASS GIRL FOR DOWNSTAIRS work; white; go home nights. Phone WILSHIRE 156, 50092.

WANTED—COOK, 30 TO 35, SINGLE, CAMP WORK, good on bread. Address C, box 91, TIMES OFFICE.

WANTED—EXPERIENCED CHOCOLATE DIPPERS, good wages. BROWN'S CANDY FACTORY, 621 S. Olive.

WANTED—GIRL OR WOMAN TO ASSIST WITH work. 2021 EAST 7TH.

WANTED — EXPERIENCED PANTS FINISHERS, 230½ S. SPRING ST. Room 320.

WANTED—LADY HELPER TO WORK ON COATS. Apply 218 S. BROADWAY, room 412.

WANTED—YOUNG GIRL TO ASSIST WITH HOUSEwork and cooking. PHONE 568684.

WANTED—Help, Male and Female.

Space is not given under this heading to advertisements soliciting business patronage.

WANTED—A YOUNG COMPETENT GIRL FOR light housework; $5 per week. Call 1921-A W. 12TH ST.

WANTED—A GOOD CHOCOLATE DIPPER, LADY preferred. TAYLOR'S CONFECTIONERY, Santa Ana. Phone 1127.

WANTED—Help, Male and Female. (To Learn Trades.)

WANTED — LEARN BEAUTY CULTURE, HAIR manufacturing. Student wanted. LEADER COLLEGE OF HAIR DRESSING, 228 Mercantile Place. MRS. HARRIS.

WANTED—LADIES, LEARN BEAUTY CULTURE. FLORENTINE HAIRDRESSING COLLEGE, 227 Mercantile place.

WANTED—Help, Male and Female. (Instruction Courses.)

WANTED—STUDENTS OF ENGINEERING, COMmercial branches, multigraph, calculating machines, etc., to investigate day and evening courses at LOS ANGELES BUSINESS COLLEGE, (Incorporated 1890.) 327 W. Eighth st., at Hill.

WANTED—RAGTIME PIANO PLAYING TAUGHT in 20 lessons; write for booklet. CHRISTENSEN SCHOOL OF POPULAR MUSIC, 23 Walker Bldg. Main 2176; F5793.

WANTED—MEN, WOMEN, $75 MONTH, GOVERNment jobs, list positions free. Write immediately. FRANKLIN INSTITUTE, Desk B, Rochester, N. Y.

WANTED—SEE Y.M.C.A. AUTO SCHOOL. GET started right. 731 S. HOPE.

WANTED—Help, Male and Female. (Instruction Courses.)

WANTED—LEARN AUTOMOBILE TRADE IN 4 real school under expert supervision. Established 1905. NATIONAL SCHOOL OF ENGINEERING, 2110 W. Seventh.

WANTED—Situations, Male.

Space is not given under this heading to advertisements soliciting business patronage.

WANTED — JAPANESE, FIRST-CLASS COOK AND housekeeper, NINE YEARS' EXPERIENCE, BIG PRIVATE FAMILY. GOOD REFERENCES. CITY OR COUNTRY. ADDRESS FRANK SHIMOJI, 515½ W. SIXTH ST. F2137. COOK BEFORE IN PASADENA. CALL PAIR OAKS 658. MRS. R. H. GOODELL.

WANTED—POSITION AS MANAGER OR FOREMAN of bookbindery. Salary or commission. Will lease bindery on percentage, thoroughly experienced and proficient in every detail, highest references as to ability, and reliability, satisfaction guaranteed. Will take position in either capacity, upon approval. Address F. O. BOX 704, Denver, Colo.

WANTED—FIRST-CLASS CHAUFFEUR AND MEchanic wants position with private family or company, can drive and repair any make of high grade car. Having recently completed a tour of the Western States. Can bring references as to sorts; best of references. No objections to other work. A. E. LARSON, Apt. 416, Home 10870; Main 2091.

WANTED—CHAUFFEUR, (JAPANESE, AGED 28,) wants a position in private family, 7 years' experience, can drive any make car, good first-class mechanic, O.K. references, City or country. KATOW, 806 E. Los Angeles st. A3558; Bdwy. 1872.

WANTED—BY JAPANESE, FIRST-CLASS APARTment-house work; 5 YEARS' EXPERIENCE; GOOD REFERENCES. ADDRESS FRANK SHIMEGI, 515½ W. SIXTH ST. PHONE F2137.

WANTED—SITUATION, MAIL ORDER MAN, AGED 26, with thorough experience all branches of the mail-order business. Desires position as assistant manager with firm operating or desiring to install a mail-order department. Address MR. E., room 327, 910 S. Grand, Los Angeles.

WANTED—PROFESSIONAL GARDENER, 25, SINgle, German, wishes private position. Willing to do other work besides. Moderate wages. Reference. Present position, place sold 1st Dec. GARDENER, 2080 W. Adams.

WANTED—POULTRY, PIGEONS, AMERICAN, single, wishes situation, capable of taking full charge. Familiar with all modern methods. 15 years' experience. Address Z, box 185, TIMES OFFICE.

WANTED—GOOD FARMER WANTS POSITION AS ranch manager, familiar with all details of grain, alfalfa, stock and bean raising; a rustler and can come with best of references. Address DRESS VX, box 174, TIMES OFFICE.

WANTED — LIFE EXPERIENCED GARDENER seeks position; efficient in landscape, propagating and growing; capable of handling help; steady character unimpeachable. R. W., care W. MASSEY, 5738 Maple ave., Los Angeles.

WANTED — MIDDLE-AGED MAN WANTS LIGHT work of any kind. Place can be found. Can work long hours, small wages, have elevator license. 4714½ E. THIRD ST., room 10. Broadway 3704.

WANTED — JAPANESE CHAUFFEUR-MECHANIC (Pierce-Arrow, Packard, most expert,) wishes position, 5 years' experience, very careful driver, particular caretaker, neat and gentle, best recommendations. FRANK, 20393.

WANTED—YOUNG, HONEST GERMAN WISHES POsition of any kind, private family, restaurant, etc., city or country. Address C, box 90, TIMES OFFICE.

WANTED—JAPANESE BOY, UNDERSTANDS WAITing on table, housework, etc., desires position in private family or any other place; has best reference. JAMES MUKAI, 1141 Maple ave. Bdwy. 6757.

WANTED—BY CONSCIENTIOUS MAN WITH NEW Ford auto, any reasonable proposition on salary basis. Phone 52950. HAMILTON, 818 Golden ave.

WANTED—CHAUFFEUR, 24, SINGLE, GOOD MECHANIC, CAREFUL DRIVER, 9 YEARS' EXPERIENCE. REFERENCES. CAN DRIVE ANY CAR. PHONE A6418. BROADWAY 6836.

WANTED—YOUNG JAPANESE, GOOD ENGLISH speaker, wants position in store or hotel of small family, city or country. 640 S. LOS ANGELES ST. Phone A3512.

WANTED—POSITION BY CHAUFFEUR, SWEDISH man, reliable, careful driver; first-class experience in city; no objection to other work. References. Address D, box 583, TIMES BRANCH OFFICE.

WANTED—YOUNG JAPANESE WANTS A POSITION as school boy in small family; wages no object. MOTT KUSHINO, 215 Willard st. Phone A9742.

WANTED—YOUNG MAN SEEKS POSITION OF trust, 6 years' banking and mercantile experience, first class record and reference, credentials. Address B, box 229, TIMES OFFICE.

WANTED — INTELLIGENT, AMBITIOUS YOUNG man, wishes to earn board, while attending U. S. A. schools. Phone 10622. VOCATIONAL DEPT.

WANTED—A FIRST CLASS ACCOUNTANT WOULD like to make connections with a good firm. At local reference. Salary moderate. Address B, box 589, TIMES BRANCH OFFICE.

WANTED—NIGHT WATCHMAN POSITION IN INstitution by American, 45, reliable, sober, experienced; references. Address E, box 103, TIMES OFFICE.

WANTED—POSITION, GARDENER, 34; UNDERstands flowers, lawn, shrubs, fruit and chickens; best of personal references. 1512 W. JEFFERSON STREET.

WANTED — SITUATION BY FIRST-CLASS JAPAnese cook, has 12 years' experience and recommendation. Address C, box 360, TIMES BRANCH OFFICE.

WANTED—CAN DRIVE ANY MAKE OF AUTOMOBile or truck. Position with motion picture company or some business concern preferred. Phone 72792, or write S. J., 1417 W. 23RD ST.

WANTED—JAPANESE LAUNDRY BOY WANTS position family. Phone ALAMO, 34128. 1844 San Pedro st., Los Angeles. Tel. South 4764; Home 29122.

WANTED—YOUNG MAN WITH GOOD HABITS DEsires position in private family; can drive car and willing to do anything about the house. Can give references. American. PHONE 13982.

WANTED—BY EXPERIENCED CHAUFFEUR, COLored, references. Main 4328. 817 Hemlock st. GEORGE.

WANTED — JAPANESE, FIRST-CLASS COOK, DEsires situation, thoroughly experienced; references. Main 8048; 64283. 537 S. GRAND.

WANTED—JAPANESE WANTS POSITION, COOK, housework in family; long experience, references. FRANK, 538 Clay st.

WANTED—POSITION AS GARDENER AND ALL around man. Handy with tools. References. ERIKSON, 618 S. Grand ave.

WANTED — LATE JAPANESE, YOUNG NICE family, good cook, housework. KANETANI. Phone 50627, Broadway 3859.

WANTED—JAPANESE WISHES A POSITION, TWO hours' work every evening; any kind of work will do. 46615.

WANTED—JAPANESE WANTS POSITION AS JANItor and housekeeper, apartments or club. BEN, Phone Home 52657.

WANTED — A YOUNG JAPANESE BOY, GRADUATE of high school, want a suitable place, has references. Address B, box 85, TIMES OFFICE.

WANTED—JAPANESE CHAUFFEUR WISHES POSItion. Can cook, too. KOMURA, Phone Broadway 361.

WANTED—EXPERIENCED COLORED MAN WANTS janitor work or cooking; hotel or boarding house. South 4975M. Call COVINGTON.

WANTED—SITUATION BY JAPANESE FOR GENeral housework in family kind. Call YUI NAGAHAMA, F4970, 219 S. Hill st.

WANTED—JAPANESE, FIRST-CLASS COOK, DEsires situation, thoroughly experienced; references. Main 8048; 64283. 537 S. GRAND.

WANTED—A FIRST-CLASS CHINESE HOTEL cook, wants position in the city or outside of the city. CHARLEY YING, 800 N. Alameda st.

WANTED—BY JAPANESE, POSITION VALET OR butler, housework, experience, drive automobile. 40 OGAWA, 515½ S. Olive st. Home F5718.

WANTED—POSITION, CHINESE, EXPERIENCED cook, in family, good references. Address C, box 95, TIMES OFFICE.

WANTED—YOUNG EXPERIENCED JAPANESE BOY wants position as housework; prefer country. KITA, 514½ N. Raff Oaks, Pasadena.

WANTED—JAPANESE SCHOOL BOY WANTS POSItion in family. Small wages. Phone Home 52700, BROADWAY 3633.

WANTED—SITUATION BY A COMPETENT, ELDERly, reputable gardener. Address A, box 147, TIMES OFFICE.

WANTED—SITUATION AS ENGINEER OR ELECtrician. Have first-class papers. Address ENGINEER, 422 East 11th st.

WANTED—JAPANESE CHAUFFEUR WANTS POSItion, very careful driver. F4970. TOMMY SHIOTA, 219 S. Hill st.

WANTED—ENERGETIC YOUNG MAN 19 DESIRES a position as office clerk or assistant. Highest references. Phone BOYLE 2967.

WANTED—GOOD ALL-AROUND MACHINIST, 18 years' experience steam, gas and electrical and auto repairs. Address A, box 113, TIMES OFFICE.

WANTED — EXPERIENCED ENGLISH BUTLER seeks position, good references. Address D, box 503, TIMES BRANCH OFFICE.

WANTED—POSITION BY EXPERIENCED JAPanese butler and chauffeur, in small family. MONT. 121 S. San Pedro st.

WANTED—DENTIST WITH CALIFORNIA LICENSE, open for a job. Can produce results. Address C, box 56, TIMES OFFICE.

WANTED—NICE JAPANESE BOY WANTS POSITION as schoolboy. J. SAKUMA, 245½ E. First st.

WANTED—YOUNG JAPANESE BOY WANTS A POSition as school boy. Kindly call F0977. FRANK.

WANTED—CARPENTER, GOOD ALL ROUND MAN want job, $2.50 day. WILSHIRE 8411.

EMPLOYMENT—Agencies.

WANTED—THE PACIFIC JAPANESE A. & A. EMPLOYMENT AGENCY. 445 S. OLIVE ST., CITY. PHONES: F1078. MAIN 1714.

WANTED—Situations, Female.

Space is not given under this heading to advertisements soliciting business patronage.

WANTED—COMPETENT JAPANESE GIRL WANTS position housework, small wages. Phone Home 52700, BROADWAY 3633.

WANTED—SITUATION BY A COMPETENT, RELIable woman as housekeeper or companion; will travel. Address B, box 1, TIMES OFFICE.

WANTED—SITUATION BY EXPERIENCED LADY as housekeeper, nurse or companion. Address A, box 1, TIMES OFFICE.

WANTED—BY JAPANESE GIRL, WANTS POSITION housework, small wages. Phone Home 52700, BROADWAY 3633.

WANTED—POSITION BY EXPERIENCED JAPANese girl, wants position housework, small wages. Phone Home 52700, BROADWAY 3633.

WANTED — JAPANESE GIRL WANTS POSITION housework, small wages. Phone Home 52700, BROADWAY 3633.

WANTED—

Classified Liners.

CONTRACTORS—And Builders.

HOME SEEKERS' BUILDING CORP'N. GENERAL CONTRACTORS. A3316. 504-5 Blanchard Bldg. Sdwy. 52.
We can give you satisfaction in concrete, brick or frame.

5 rooms, modern, $750 to $1050.
6 rooms, modern, $1150 to $1650.
7 rooms, modern, $1600 to $2500.
8 rooms, modern, $2400 to $3000.
2 rooms, fine chalet, $2600 to $4000.
8 rooms, res., 2-story, $3000 to $4500.
12 rooms, res., 2 baths, $5000 to $15,000.
Stores and apartments, $2000 to $5000.
Flats, 16 rooms, $4500 to $6000.
Apartments $12,000 to $50,000.
Brick structures, $40,000 to $100,000.
We do out-of-town building. No charge for drawing plans where we do the building. If you have your plans, submit them for estimate. Building loans furnished.

WE BUILD BUNGALOWS, HOUSES, FLATS, stores. Best work, lowest prices. Money furnished. 7 per cent. Interest. Free plans. Best references. REID & COMPANY, 403 Story Bldg. A1926.

TUNNEL CONTRACTOR AND WATER DEVELOPED. Compost and well digging. FRANK MARRON, 5800 Waring ave., Los Angeles, Cal.

SEE "THE MAN WHO KNOWS" ABOUT THOSE house plans. CHAS. M. MOFFET, Master Builder, suite 728 Story Bldg.

LET US WORRY, NOT YOU. WILL FINANCE anything. Jobbing done in a hurry. SHEETS 9-3506, 4251 Woodlawn ave. 25987, South 3822.

FOR FIGURES ON ALL KINDS OF BUILDING REpairs, call VERMONT 3428.

FOR SALE—City Lots and Lands.

FOR SALE—TO HOMESEEKERS, INVESTORS AND Builders.
You ought to see Manual Arts Tract. It lies between Manual Arts High School and Normandie ave. grammar school, and within easy walking distance of Exposition Park and the University of Southern California. It is bounded by Vernon, Normandie, 42nd and Walton.
The lots in Manual Arts Tract are large, level and sightly; the soil is a deep, fertile, sandy loam. The drainage is perfect, and the tract is always free from flood waters; the streets are fully improved, with cement sidewalks, curbs and gutters; 42nd, 43rd, Walton, Raymond, Van Buren, Kenwood and Vernon are paved with asphalt; gas and water mains and sewers are in.
The restrictions guarantee good houses and desirable neighbors. The values are low, 5-cent fare, serve the tract from Vermont, Santa Barbara and Central ave., and the running time from Third and Broadway is less than 25 minutes. The inside lots in this superbly attractive residence subdivision are priced at $1000, $1050, $1100, $1750 and $1950, according to size and location; these prices are right. There is no inflation or overvaluation.
Until MIDNIGHT OF NOVEMBER 15, 1915, EACH INSIDE LOT OFFERED FOR SALE FOR CASH AT A DISCOUNT OF 83 1-3 PER CENT. FROM ITS LIST PRICE. This is an offer worth investigating. Those who take advantage of it will always be glad that they did so. Act today. See Mr. Webb at the office, 525-6 Union Oil Bldg., or call him, at home, 503 W. 39th, or A1698. Or call Mr. Bray, Vermont 1706, at the tract office, 42nd place and Vermont ave.
PYRAMID INVESTMENT COMPANY,
525-6 Union Oil Bldg.

FOR SALE—BARGAIN IN LOT.
$1600.
OWNER SAYS SACRIFICE $400 FOR CASH.
50x165, East Front.
On paved street. Sewer, and all other assessments paid. Near Normal School. Main paved thoroughfare. Two car lines and stores. Only 20 minutes from business district. This lot is terraced just enough to make it attractive. Has the best Hollywood soil and a view of mountains which can never be cut off. Call for appointment.
C. H. ELMENDORF,
Main 6198. 1011 Haas Bldg. F2200.

FOR SALE—
We have for sale a number of select lots in the residence district west of Manual Arts High School. We make building loans on lots bought of us.
VAIL & CRANE COMPANY,
1226 Story Bldg., Corner Sixth and Broadway.

FOR SALE—CHOICE BUNGALOW LOTS, ONLY 14 minutes from Fourth and Hill sts. on Sunset blvd., at $650, on easy payments; good street work and pretty homes already there. ALEX. CULVER, owner, Culver Blk., 259 W. First, corner Broadway. Phone F2268.

FOR SALE—304 LOTS OR 75 ACRES AT $1800 per; already platted, built all around it, facing on Vermont ave., sandset blvd., two 5c car lines, every three minutes, 30 minutes to 7th st. Water, sewer, gas, light. VERMONT 920.

FOR SALE—I HAVE ELEVEN LOTS IN ROW in Boyle Heights, suitable for only cheap houses. Big money in this for builder. Will sell for thirds profits with party who will build. BOHAN, 120 E. 9TH ST. F4208.

FOR SALE—EXTRAORDINARY BARGAIN. GRAND view and 200-ft. lot, real estate, $2500; worth $3500; surroundings fine homes. 71927; evenings, 53026.

FOR SALE—CHOICE LOT IN ROSEDALE CEMEtery, suitable for three burials. Price $200. Address V, box 504, TIMES BRANCH OFFICE.

FOR SALE—150 LOTS—FOR PARTICULARS READ PYRAMID INVESTMENT COMPANY'S advertisement.

FOR SALE—GREATEST BARGAINS IN CITY LOTS. read PYRAMID INVESTMENT COMPANY'S advertisement.

FOR SALE—MY EQUITY IN RESIDENCE LOT IN Culver City. Address C, box 490, TIMES BRANCH OFFICE.

FOR SALE—THE VERY LOT YOU WANT. READ PYRAMID INVESTMENT COMPANY'S advertisement.

FOR SALE—REST AND CHEAPEST LOTS. READ PYRAMID INVESTMENT COMPANY'S advertisement.

FOR SALE—ONE ACRE OF LAND IN THE CITY. For information, phone EAST 923.

FOR SALE—Acreage for Subdivision.

FOR SALE—TRACTS FROM 1 ACRE UP TO 100 acres in size, in the path of one of the city's rapid growth, Los Angeles to Venice. Owners are headquarters for this district. Phone us for auto or free map. HARRY H. CULVER CO., second floor, Hollingsworth Bldg. 60052 or Main 8048.

FOR SALE—Business Property.

FOR SALE—FINE BUSINESS CORNER, PARTLY improved, 50x155, 8 flat on rear paying $1668 per year. Foundation in for 8 stores in front that will cost about $4000 to build, and rent for $1500 per year more, a snap. Must raise $5000 cash. Price $18,000. J. J. SUINNERS, 726 Garland ave.

FOR SALE OR EXCHANGE—Income Property.

FOR SALE—ONE OF THE FINEST 4-FLAT BUILDings in Los Angeles of 8 large rooms each; fully occupied by first-class tenants; beautifully located on boulevard; newly built, white plaster, of Italian architecture, and a real classy place for tenants; corner lot, 100x150, with fine lawns and flowers; no incumbrance; will sell low for cash or its equivalent. Address R, box 125, TIMES OFFICE.

FOR EXCHANGE—40-ROOM APARTMENT, NEW, private baths, genteel neighborhood, west side. Want Imperial or San Joaquin ranch worth $30,000. Will assume $5000. What have you? 451 I. W. HELLMAN BLDG. A5027.

FOR SALE—Industrial Property.

FOR SALE—108x168, CORNER GRIFFIN AND Alameda avenues, on Southern Pacific track; part improved. Will sell all or either half or would rent improved half with or without poultry feed, mill machinery. T. S. TOMPKINS, owner, 702 S. Griffin ave.

FOR SALE—Real Estate, Miscellaneous.

FOR SALE—THE CHURCH BUILDING NO. 5862 S. Hoover street, can easily be made into two cottages. Price $1400. I am authorized by the owner to remit the net proceeds to the Bishop of London, in aid of Red Cross work. C. WHITE MORTIMER, British Consul.

FOR SALE—Suburban Property.

FOR SALE—BUT DIRECT FROM OWNER, 2000 acres, 16 miles from center of city, 2-acre tracts, water stock free. Wholesale prices, 8 years to pay. Investigate now.
G. D. HUTCHISON,
112 W. Fourth st.
Ground Floor.

FOR SALE—ALTADENA, CHOICE CORNER, 94x200, facing mountains; 8-room 2-story bungalow, 3 bedrooms, sleeping porch, 2 baths, garage, grape arbor, 80 roses, 20 varied fruit trees; a highly improved charming home, near country club. $15,000 cash. Phone FAIR OAKS, 4544.

FOR SALE—A 50-ACRE TRACT OF LAND, SEVEN miles from Courthouse or one mile from city limits. $1500 an acre. Call 128 W. 9TH ST., owner, or 20315 Home Phone.

FOR SALE—10 ACRES ON WEST WASHINGTON blvd. to Venice, one block east of Culver City; $3000 per acre, half cash, balance terms. Call Wilshire 1094. 1156 S. ARDMORE AVE.

Alhambra.

FOR SALE—8-ROOM HOME, TWO-STORY, VARiety bearing fruit, chicken corral, big garage. Electric ave., near Huntington Drive; value $5500. Snap price $5000. No exchange. E. P. GRAY, Box 118, Hollywood.

Beverly.

FOR SALE—BEST AND DEEPEST LOT ON BEVerly blvd. 100x320. See W. C. CAMPBELL, owner Hotel Hollywood.

Casa Verdugo.

TO LET—FURNISHED FIVE OR EIGHT-ROOM modern house. Tel. Sunset GEENDALE 793-W.

HOLLYWOOD—

FOR SALE—WE CAN OFFER FOR THIS WEEK fine new 7-room bungalow, never occupied, one block north of boulevard, center of Hollywood. $4000; $1000 cash, balance mortgage. Built to sell for $5000. Your opportunity and owner's loss. See MR. STRONG, Hollywood 228.

TO LET — FURNISHED AND UNFURNISHED houses, apartments, flats, bungalows and all rental property, may be found by calling upon the rental department of C. E. TOBERMAN & CO., 6780 Hollywood blvd., corner Highland ave. 10171, Holly 800.

HOLLYWOOD—

FOR SALE—OR EXCHANGE—MUST SACRIFICE equity of $1000 in modern 7-room bungalow, located in fashionable East Hollywood district; garage, large fruit trees, flowers. Must dispose of this at once to close owner's estate. Will take equity in other property, clear property, securities or automobile. What have you to offer for this equity? Call C. B. SMITH, 62609.

FOR SALE—BARGAIN, LOT 60 FT., $1200; 2 LOTS, 80 ft., $1500 each, north of boulevard and in choicest location; these are sacrifice prices. FRED FAUTS, Gower and Franklin.

FOR SALE—HOLLYWOOD LOTS AT A BARGAIN If sold at once. G. B. SCHULER, 722 Marsh-Strong Bldg. F1048.

FOR SALE—Board Property.

Hermosa.

WANTED—BARGAIN IN HERMOSA BEACH LOT; give location. Address X, box 126, TIMES OFFICE.

FOR SALE—Country Property.

FOR SALE—TEN ACRES SANDY LOAM SOIL, ADjoining Hemet, planted about ¾ in peaches and ¼ in apricots. Best climate to mature this fruit, with water shares for domestic water and irrigation. 3 companies. Irrigation gives all in. Substantial farm house and barn. Chickens or hogs can be raised while trees mature. Will sell at a sacrifice, to a thrifty foreigner, will make terms. Might take some exchange. MATTHEWS & MATTHEWS, 420 Washington Bldg. Main 3235.

FOR SALE—CATTLE RANCH, 24,000 ACRES, $10,000 cash, balance 10 years, 60,000 acres additional range controlled. Excellent grazing year-round; 250 acres under private irrigation system, 750 acres in alfalfa; fully equipped and operated as high grade cattle property. Purchase of stock optional. Located on main line Santa Fe. No agents. ROGER TOURY, 601 Merchants' National Bank Bldg.

FOR SALE—40 ACRES RABBIT FENCED, OTHERwise unimproved, fine orchard land adjoining town of Palmdale, near new Mint Canyon boulevard. Gravity water. Improved on 3 sides. Also 40 acres unimproved; gravity water, at Littlerock; both choice tracts; near district known. Either piece at bargain for quick cash sale. Address owner, A, box 119, TIMES OFFICE.

FOR SALE—OR EXCHANGE—ALFALFA RANCH for Kansas or Nebraska improved ranch, or Southern California real estate; 120 acres, mile from station; $7000 improvements; price $50,000; incumbrance $8000, easy terms. Box 114, STRATHMORE, Cal.

FOR SALE—
SOUTHERN PACIFIC RAILROAD LANDS,
COACHELLA AND ANTELOPE VALLEYS
IRRIGATED AND DRY FARMING LANDS,
ON MIDNIGHT OF NOVEMBER 15, 1915, EACH INSIDE LOT OFFERED FOR SALE FOR CASH AT A DISCOUNT OF 83 1-3 PER CENT. FROM ITS LIST PRICE. This is an offer worth investigating. Those who take advantage of it will always be glad that they did so. Act today. See Mr. Webb at the office, 525-6 Union Oil Bldg., or call him, at home, 503 W. 39th, or A1698. Or call Mr. Bray, Vermont 1706, at the tract office, 42nd place and Vermont ave.
PYRAMID INVESTMENT COMPANY,
525-6 Union Oil Bldg.

FOR SALE—ANTELOPE VALLEY LAND.
At a sacrifice, 160 acres, 5 miles from Lancaster. Must raise money and no fair offer refused. INVESTMENT BLDG.

FOR SALE—87 ACRES ALFALFA LAND, LEVEL, rich loam, under ditch, half mile to town and station; Owhdale Irrigation District; $90 an acre for quick sale; ½ cash, balance 1 and 2 years' interest; a pick-up. KAMFARER, Chelsea, Cal.

FOR SALE—BY OWNER, 1640-ACRE STOCK ranch, Mariposa county, Cal.; 500 acres plow land, fenced, buildings, well watered. $12.50 per acre. E. H. WHITE, Bakersfield, Cal.

Antelope Valley.

FOR SALE—BARGAINS, 45 OR 80 ACRES, adjoining the thriving town of Lancaster; 40 acres alfalfa; the 45 acres all in alfalfa, balance under cultivation, fenced, pumping plant; 45 acres cash, or 80 acres on easy terms. Address OWNER, A, box 45, TIMES OFFICE.

Perris Valley.

FOR SALE—160 ACRES LEVEL LAND, ALL IN barley, a bargain. 408 BRADBURY BLDG.

San Fernando Valley.

FOR SALE—SAN FERNANDO. A CHOICE 10-acre unimproved, also 10-acre improved. Very choice. Easy terms. Owner, 1127 CITIZENS' NATIONAL BANK BLDG. Phone F7820; Main 1410.

Santa Cruz.

FOR SALE — RANCHES, HOMES, ACRES. FREE list. WILSON BROS. Santa Cruz, Cal.

SAN JOAQUIN VALLEY—

FOR SALE — MADERA COUNTY LAND. GOOD soil, plenty of water, cheap power. Close to railroad, markets, schools and churches. Terms so easy you can make the land pay for itself. Write for literature. HAYES BROS., owners, El Monte, or Madera, Cal.

FOR SALE—SOME OF THE BEST LAND IN CALIfornia is in Kings and Fresno counties, west of Kings River. Now is the time to put in crop of wheat or barley. If you can pay $10 to $25 per acre, $15 to $25 per acre. E. F. GRAY, Box 118, Hollywood.

FOR EXCHANGE—SAN JOAQUIN VALLEY, DAIRY, alfalfa, vineyard and grazing lands for L. A. apartments or business property. Address J, box 1179, Fresno, Cal.

FOR SALE—BY OWNER.
10 sections of rich, level farming land in Fresno county, $22.50 per acre, easy terms. Apply to M. W. MULLER, 315 Forsyth Bldg., Fresno, Cal.

EASTERN-NORTHERN PROPERTY For Sale, Exchange, Wanted.

FOR EXCHANGE—EASTERN FOR CALIFORNIA.

OUR SPECIALTY.

We have a good assortment of Southern California property for Middle West and eastern. If you want to transfer your property submit with all details.

LANGDON & LANGDON.
705 Grant Bldg. A5655.

FOR SALE—OR EXCHANGE—306.5 ACRE FARM 100 miles south of Kansas City, Mo., well improved, 200 acres cultivated, 240 acres pasture, alfalfa, Gulo., improved, full water rights. Price $100 per acre, will consider Imperial Valley land. J. L. DRAKE, Decatur Ill.

FOR EXCHANGE — HAVE BEAUTIFUL HOME, Berkeley, also flats, Madison district, San Francisco, to exchange for Los Angeles property. C. W. BLABON, Berkeley, Cal.

FOR EXCHANGE — FIVE-ROOM MODERN BRICK house, lot 50x185, near State University, Tucson, Ariz. Want Los Angeles property. East 1582.

GOVERNMENT LAND—

GOVERNMENT LAND, RELINQUISHMENT 80 acres, 3 miles from Salt Lake station, 200 miles from Los Angeles, San Bernardino county. Deep silt soil, no alkali, hardpan. Irrigating water at 15 feet. Will sell or exchange for clear lot. G. T. ROBERTS, box 508, Riverside.

STATE MAP SHOWING 600,000 ACRES OF SCHOOL LAND, NOW on market, with lists, particulars, $2.50. COUNTY SECTIONAL MAPS, showing GOVERNMENT LAND, $2.50, any county. Booklet FREE. JOSEPH CLARK, manager, CALIFORNIA STATE LAND INFORMATION BUREAU, Sacramento.

FIVE SECTIONS FINEST, LEVEL, RICH GOVERNment land, have just been opened to entry, adjoining my location; unlimited supply soft water; no alkali, adobe, hardpan; opportunity to secure, soon to be $200 acre land. Address D, box 440, TIMES BRANCH OFFICE.

FOR SALE—HALF VALUE RELINQUISHMENT AND deeded land, near Lancaster, water, sure. ADMINISTRATOR, Broadway 8054.

OIL PROPERTY—

OIL LEASES—WE HAVE 20,000 ACRES LEASES IN Imperial Valley oil field. Desire to sell about 20,000 to right parties at right price. VALLEY PETROLEUM COMPANY, El Centro, Cal.

ORANGE AND LEMON GROVES—For Sale, Exchange, Wanted.

FOR SALE—SEE US FOR BEST BUYS IN ORANGE and lemon groves, in best districts. Our specialty, San Dimas, La Verne and Charter Oak. A few good walnut and alfalfa propositions. Can match first-class exchange.
SAN DIMAS REAL ESTATE COMPANY,
San Dimas, Cal.

FOR SALE—REMEMBER THE AUCTION OF 10-acre orange grove at Brookhurst station, between Fullerton and Anaheim (8:53 a.m., S. P. train,) Saturday, November 20, 10:30 a.m. It's a sure sale under the hammer. CALIFORNIA AUCTION CO., 822 S. Main.

POULTRY RANCHES—For Sale, Exchange, Wanted.

FOR SALE—OR RENT—8 ACRE CHICKEN RANCH. MRS. H. MEYER, Artesia, Cal.

HOTELS, ROOMING HOUSES—For Sale, Exchange, Lease, Wanted.

FOR LEASE—

HOTEL ALCO,
Tenth and Figueroa.
60 rooms—30 baths.
Lobby 30x90.
Elevator. Basement.
$250 per month.
See H. MONROE BERNHEIM,
305-7 H. W. Hellman Bldg.
Phone 60474—Main 2174.

APARTMENT HOUSES—For Sale, Exchange, Lease, Wanted.

FOR SALE—FURNITURE AND LEASE OF 62-ROOM apartment-house. Well located, close-in. For particulars call OWNER, Bdwy. 8454.

FOR SALE—Furnished Flats.

FOR SALE—FURNITURE OF COMPLETELY FURnished 7-room flat, 3 rooms rent for $8.50 per week. Broadway 52, 1016½ MAPLE AVE.

FOR EXCHANGE—Business Property.

FOR EXCHANGE—FINE NEW 2-STORY BUILDING of four flats of four rooms each; fine rental property; also garage for two machines. Located on Portland place, near Vermont avenue. Will accept vacant lot, ranch, small house or any good property. Balance can be assumed. MATTHEWS & MATTHEWS, 420 Washington Bldg. Main 3235.

FOR EXCHANGE—
If you have $15,000 cash and $15,000 in clear property I will consider selling my trust deed, well secured. Address FY, box 508, TIMES BRANCH OFFICE.

FOR EXCHANGE—REAL ESTATE, TO SECURE the right service and attention, always bills to K. LUNDEEN COMPANY,
Second Floor, Central Bldg., Sixth and Main.

FOR EXCHANGE—$25,000, 40-ROOM APARTMENT house, want cheap land. MR. TAYLOR, Bdwy. 6052.

FOR EXCHANGE—JOE MURPHY WILL EXCHANGE your property wherever located. A5026 725 TITLE INS. BLDG. Main 6804.

FOR EXCHANGE—Houses.

FOR EXCHANGE—HAVE MODERN 6-ROOM SUNgalow, hardwood floors, built-in features, all modern conveniences, big basement; price $3000. Want auto of 1915 model or clear lot; might assume some; could put in cash on first-class car. Owner's agent, C. B. STANFORD, 410 Van Nuys Bldg. Phones: Home F2784, Main 3548.

FOR EXCHANGE—HAVE BEAUTIFUL 6-ROOM bungalow, R.W.; value $4500; fine neighborhood, near school, park; can consider; want lot, high ground, Hollywood way, near school and car, not over $3000; no agents. 1172 W. 30TH PLACE. Phone Vermont 5424.

FOR EXCHANGE—NEAT AND BEAUTIFUL 5-ROOM bungalow in Highland Park, near Branch Library. Will accept vacant lot or house and lot in other location. MATTHEWS & MATTHEWS, 420 Washington Bldg. Main 3235.

FOR EXCHANGE—OR TRADE—MODERN 6-ROOM bungalow with 2-room cottage on rear of lot for property in Highland Park or Monrovia. Address 422 METROPOLITAN BLDG., or Telephone F2602.

FOR EXCHANGE—$5000 EQUITY, 2 HOUSES. Want furniture, diamonds or automobile. MR. TAYLOR, Broadway 6052.

FOR EXCHANGE—WANTED, WALNUT GROVE FOR its city houses, $600. GEORGE PENSOM, 4621 Gramercy.

FOR EXCHANGE—$2000 EQUITY FINE BUNGAlow. What have you? MR. TAYLOR, Bdwy. 6052.

FOR EXCHANGE—Lots.

FOR EXCHANGE—WANTED LOT, $5000 TO $7000. $1000 cash exchange new phone, paving bid, $1110 now assessed. Address N, DUNSMUIR, general delivery, Los Angeles.

FOR EXCHANGE—OR SALE—EQUITY IN MY BEAUtiful Brentwood Park lot for equity in bungalow or lot. Phone HOLLYWOOD 1259.

FOR EXCHANGE—Country Property.

FOR EXCHANGE—40 ACRES ALFALFA AND SUgar beet land in cultivation, plenty of water, 6 ft. lift. Short drive from the city. Worth $300 per acre cash. Will take any good city property, include automobile and some cash to ½ or more. Balance 3 to 5 years. OWNER, 2019 Stratford.

FOR EXCHANGE — 80 ACRES CLEAR KINGS county artesian belt, southwest Stratford. Want good bungalow in Colegrove or Hollywood way; will assume $1500 and give the land clear; low price. E. P. GRAY, box 118, Hollywood.

FOR EXCHANGE—TWO QUARTER SECTIONS OF land in South Alberta, where crops run five hundred wheat to acre this year, for small place, 10 acres or 20, in Southern California. Must be well improved and good locality. Would assume a part. FRED J. MOREDALE, Warner, Canada.

FOR EXCHANGE—I HAVE 25 ACRES OF LAND Porterville section, 15 acres in oranges, 7 years old; 20 acres leveled. Mortgage $3200. Will consider anything that I can borrow $3000 on. S. E. BEACH, 451 I. W. Hellman Bldg. A5027.

FOR EXCHANGE—17 ACRES NEAR VAN NUYS, value $10,000. Incumbrance $3000. Want Los Angeles flats. CROWE, 427 Story Bldg. F5885, Broadway 7705.

FOR EXCHANGE—MY OWNER, 52-ACRE RANCH, Lemon Cove, Cal., 10 acres oranges, nursery, water right, good buildings, $15,000. Want clear improved. F. H. WHITE, Bakersfield, Cal.

FOR EXCHANGE—722-ACRE CALIFORNIA RANCH, $36,000. Want income. Assume. Inquire 1308 SOUTH FIGUEROA.

FOR EXCHANGE—Real Estate Miscellaneous.

FOR EXCHANGE—OR SALE—CITY OR COUNTRY. See MARTIN REALTY CO., 223 Grosse Bldg. Main 4552.

FOR EXCHANGE—FAIR DEALS ONLY.
"Bailey Trades." "That's His Trade."
ARTHUR H BAILEY, 322 Hollingsworth Bldg

FOR EXCHANGE—BEN WHITE WILL EXCHANGE your present property. 304 BRYSON BLDG. Second and Spring. Member L. A. R. E. B.

BUSINESS INVESTMENTS—

FOR SALE—

GILT-EDGED INVESTMENTS.

BETTER THAN BONDS.

$16,000—Present income $1440; value constantly rising; two-story, reinforced concrete store and office building on corner of most prominent street in most prosperous town in Northern California. Good reasons for selling. Address XIB, box 173, TIMES OFFICE.

GENTLEMAN INVESTING $1000 WITH US WILL make sure exceptional good investment carrying a salaried position at once, outdoors work. No attention paid without interview for same. Address B, box 164, TIMES OFFICE.

A SURE REPEATER. INVESTORS TO JOIN IN one-half interest. Well established small order manufacturing company, to be located in Los Angeles. Address at once, box 857, BOSSLIN HOTEL.

OPENING FOR BANKER WITH EXPERIENCE, references and twenty thousand dollars, no brokers. Address Banker, A, box 585, TIMES BRANCH OFFICE.

BUSINESS CHANCES—Of Many Kinds Unclassified.

A RARE OPPORTUNITY. A CHANCE TO PURchase an established coffee and tea route at a bargain. I would especially recommend this to an ambitious young man with a light machine. Small investment required. See J. A. WILCUT, between 8 and 9 a.m., Monday, 356 S. Los Angeles.

PICTURE THEATER, FULLY EQUIPPED, 700 opera chairs; will sell on easy terms or lease furnished; particulars; have a good home to exchange.
See RYAN, 417 Investment Bldg., 8th and Broadway.

CONFECTIONERY STORE AND LUNCH PARLOR for sale; centrally located; will sell cheap; good reason for selling. A small cash payment will handle it. This is a rare chance. Apply at 704 SPRING ST., for R. C.

TO LET—TWO NEW MODERN STOREROOMS, Washington and Crenshaw Blvd.; new business location for grocery, drugs, hardware, etc. No opposition and protection for many years. WILLIAMS, 1171 Washington.

WANTED—A PARTNER TO BUY HALF INTEREST in well-established auto paint shop; good proposition for first-class mechanic. Address D, box 447, TIMES BRANCH OFFICE.

FOR SALE—ON ACCOUNT OF SICKNESS, TEA AND coffee store, just the place for man and wife. ADVANCE TEA & COFFEE CO., Santa Monica. Phone 20317.

FOR SALE—HAIR STORE, DOING GOOD BUSINESS Will sell cheap. Stock and fixtures worth $2000. PHONE 25683.

FOR SALE—PEANUT BUTTER MANUFACTURING business, long established, will require about $4500 to handle. 1468 CENTRAL AVE.

TELEPHONE "WANT ADS"
for insertion in the Sunday Times should be ordered before the rush of business Saturday night

GROCERY AND MARKET—AVERAGE CASH BUSIness, $95 daily; no delivery; bargain. BROADWAY 5496.

FOR SALE—OLD ESTABLISHED CASH GROCERY, close in on a good corner. Phone 51820; MAIN 54780.

FOR SALE—STOCK GROCERIES AND FIXTURES. Inventory about $2800. Good cash trade. Can't be duplicated in the city. 5139 S. PARK AVE.

FOR SALE — AUCTION, WEDNESDAY, 10 A.M., groceries, notions, fixtures of Conn's grocery, 121 E. 23rd st. RHOADES, auctioneer.

GOOD GROCERY IN EXCHANGE FOR 25-ROOM rooming-house. 772 MAPLE AVE. Phone Main 6907.

FOR SALE—NO COMPETITION, ONLY $175; RESTaurant, doing nice business, with 3 living-rooms, $15. 1640 TEMPLE ST.

FOR SALE—POOL TABLES, WOULD TAKE GOOD Ford or grocery. 287 N. AVENUE 20.

FOR SALE—CHEAP, SHOE SHOP AND ROOM IN rear for light housekeeping. 844 CENTRAL AVE.

SECOND-HAND SHOWCASE, ONE ENTIRE FLOOR of bargains. See WEBER'S, 316-320 S. Los Angeles.

FOR SALE — LUNCH ROOM AND HORSESHOE counter and 2 tables, seats 28; rent $26. 105 W. FIFTH. See Mrs. A. Lanuzon.

FOR SALE—OLD-ESTABLISHED GROCERY; WILL invoice. MAIN 805, A3432.

TO LET—NEW GARAGE AND OIL STATION, GOOD location, long lease. Owner, VERMONT 2804.

$500 FOR BUSINESS IN IMPERIAL VALLEY, ANYone can handle. F7047.

FOR SALE—A GOOD PAYING BLACKSMITH shop. Call at 2921 E. FIRST.

FOR QUICK ACTION DROP ANSWERS TO Times "Liners" in Times' letter boxes in downtown office buildings. The locations of the boxes are printed in the first column of The Times "Liner" section.

BUSINESS CHANCES—Of Many Kinds Unclassified.

REDIPHONES—WE HAVE ON HAND A FEW OF those hand telephone attachments, which are being discontinued in connection with coupon books valued at 75 cents each, the coupons being redeemable in classified advertising in THE TIMES. Phone Main 8200 or Home 10201, and our representative will call and attach the "REDIPHONE," collecting at the same time for the coupons delivered. One "Rediphone" only will be delivered to each customer.

I MUST HAVE HELP—MAN OR WOMAN, ABLE TO MEET THE PUBLIC; CLEAN AND PROFITABLE BUSINESS; $700 TO HANDLE. CALL IN PERSON AND SEE FOR YOURSELF. ROOMS 403-4 LUCKENBACH BLDG. ASK FOR MANAGER.

HARDWARE STOCK, BEACH TOWN, GOOD LOCAtion, old established store, cheap rent; large room, warehouse, well advertised, favorably known owner must give all his time in factory, sell at invoice or jump. Snap for hardware man with $6000. Address A, box 68, TIMES OFFICE.

I HAVE $10,000 INTEREST IN A PROSPEROUS mercantile business and Ford auto agency in fast-growing town, on main highway, 25 miles from L. A., which, with interest, can position paying good salary besides dividends; this company has paid over 150 per cent. in dividends in six years; want cash or city improved property or improved acreage; I will expect thorough investigation on both sides. Address C, box 160, TIMES OFFICE.

BASKET GROCERY—BEING CALLED EAST ON ACcount of sickness, we will sell our cash grocery of about $1800 stock and fixtures, at invoice price. We do no soliciting and run no accounts. Average receipts $60 per day. In working man district, no fancy trade. Good clean stock and in A-1 shape. Can refer you to wholesale houses as to proof. Call SOUTH 6414.

I PAY PATENTED A NEW AND ORIGINAL AUTO accessory; now ready to use it to be assured of a wonderful sale on it; need more money; will give one-half interest in one or more foreign patents to right party who will send for expenses; good chance for 100-to-1 shot or more. Demonstration given. BOOM 1013, Hotel Rosslyn, Monday and Tuesday only. If you can't show cash keep off.

ADVERTISER DESIRES CONNECTION WITH PARTY who would appreciate opportunity of getting into exclusive high-grade business. If you have real estate security am in a position to secure you a loan for $2000 for above purpose. Call 811 MARSH-STRONG BLDG. 10 to 12.

FOR SALE—OR EXCHANGE—SALOON BUSINESS in city of San Bernardino; good location; will accept moderate amount of cash, balance on liberal terms if you can furnish good security, or will exchange for good vacant lot or clear property in Los Angeles. Address M, box 60, TIMES OFFICE.

FOR SALE—ONE OF THE BEST LITTLE NEWSpaper propositions near Los Angeles; can be bought for $500 cash, balance on easy terms. Must be sold this week. Address A. W. GREEN, box 498, R.F.D. 6, Los Angeles, or call Boyle 2561.

FOR SALE—CONFECTIONERY, A LIVE STORE ON best outside corner in town of 2000 people, but doing real business. Well-equipped factory. Other interests compel sale. Low price for quick action. Bargain. No trades and no agents. F. G. CRAIN,
Queen apartments. Broadway 1208.

TO LET—FRONT PART OF GARAGE, SPACE FOR 10 cars and office, including telephone, electric lights, etc., centrally located, would fit hind second-hand car place. Very cheap. Call 1023 S.

BUSINESS CHANCES—Wanted and Miscellaneous.

WANTED—CASH PAID FOR ANY AMOUNT OF merchandise, stock, fixtures, outfittings, restaurant or cigar stand outside. Goods sold on commission. SUGARMAN AUCTION & COMMISSION HOUSE,
112-116 Court st. Main 8114; F4810.

WANTED — WILL PAY SPOT CASH FOR ANY amount or stocks of merchandise, groceries, fixtures or furniture, goods also sold on commission. B. FORET CO., Auct. & Com. House, 201 N. Spring st. Phones Bdwy. 4279; F5449.

WANTED—GROCERY STORE IN EXCHANGE FOR five-room house. Must be of real value. JOHN M. FULLER, 1180 E. 24th.

WANTED—
For quick action drop answers to Times "Liners" in Times' letter boxes in downtown office buildings. The locations of the boxes are printed in the first column of The Times "Liner" section.

SWAPS—All Sorts.

FOR EXCHANGE—PIANO PLAYER, NEW ENAMeled bed springs, sanitary couch, iron table, set heater. Want furniture and household goods, all kinds. 372 LUCAS AVE.

FOR EXCHANGE—DIAMONDS FOR BUNGALOW, valued from $2500 to $7000. Private party. Address B, box 162, TIMES OFFICE.

FOR EXCHANGE—OR SALE—GOOD TRUCK, $200, or will trade for anything, at SCOTT'S PLACE, 133 S. Los Angeles st. Phone Main 3326.

FOR EXCHANGE—A BECKERT VIOLIN, VALUE $135, for a motorcycle in A-1 condition. Phone Main 5475 or call 1038 MAPLE AVE.

MONEY TO LOAN—Real Estate and Improvements.

MONEY TO LOAN ON REAL ESTATE.
Lot, residence, apartments, stores, flats, ranches.
IN SUMS OF $50 TO $7500 AND UP.
Cash for first mortgages.
Straight building loans a specialty.
Interest at 6, 7 and 8 per cent, and up.
We act as brokers, placing very large loans.
Commission charged on every loan.
CONSOLIDATED MORTGAGE COMPANY,
426 Washington Bldg. Phone Main 3235.

WE WILL LOAN YOU MONEY ON YOUR REAL estate. Prompt action. Our Mr. Julius Harris is an expert appraiser on real estate and land values, and we give you prompt service. City or country loans, $500 to $10,000.
LAND MORTGAGE CORPORATION,
415 Trust and Savings Bldg.
Phones: Home A1770, Broadway 2021.

TO LOAN—$100,000, CITY OR RANCHES, IN ANY AMOUNT UP TO $50,000. NOTHING LESS THAN $500. PROMPT REPORTS ON APPLICATIONS. OWNERS OF PROPERTIES SHOULD APPLY DIRECT. HUGH K. WALKER, JR. S. R. BARNETT.

681 H. W. HELLMAN BLDG. A4757—MAIN 5555.

MONEY TO LEND—
MORTGAGES
LOANS } at current rates.
BUILDING LOANS
JOSEPH M. GORE CO.,
622 Is. A. Investment Bldg.
Main 4161. PHONES. Home 60063.

TO LOAN—
MONEY—
MONEY—
Lots of it on city, farm and beach.
H. C. HOLLINS, 729 Story Bldg.
F3880 Phones: Main 7194.

MONEY TO LOAN AT 7 AND 8 PER CENT. ON Los Angeles city property. When you get tired fooling with agents see us. We loan our own funds; no delay; filling loans. We make first and second loans and buy trust deeds. SHANK & SHANK, 401 Haas Bldg. F4324.

TO LOAN—$5000 TO $100,000, BUILDING LOANS on clear property at 6, 7 and 8 per cent., three year straight; escrow business ready to secure. We will take contracts for construction if so desired, or make loans only. MR. JOHNSON, 728 Story Bldg., Main 4907, F3927.

TO LOAN—SECOND MORTGAGE MONEY. We make quick second mortgage loans, any amount, $100 to $2000. Money always ready. We also buy trust deeds and contracts. Save time and trouble by seeing us first. ALLEN INVESTMENT CO., 510 Trust and Savings Bldg., A4499, Main 8768.

MONEY LOANED ON CITY OR COUNTRY PROPERTY.
A. HARCOURT WILSON, MGR. LOAN DEPT.,
CUNNINGHAM REALTY COMPANY, INC.,
60097. 714 CENTRAL BLDG. BDWY. 1982.

MONEY TO LOAN—
On improved city property.
Or for building on easy terms of repayment.
STATE MUTUAL BUILDING & LOAN ASSOCIATION,
223 S. Spring st.

NO COMMISSION. PRIVATE PARTY WILL LOAN LIMITED AMOUNT ON CLOSE-IN CITY IMPROVED SOUTH OF SIXTH AND WEST OF MAIN IN SUMS $2500 TO $10,000 AT 7 PER CENT. PHONE MY RESIDENCE FORENOONS ONLY. 71780.

MONEY TO LOAN—FROM $100,000 TO $200,000 available AT ONCE for BUILDING loan on CENTRALLY located FIVE-STORY APARTMENT property.
H. POST, JR.
Main 3622.

I HAVE $2000, $2500, $1200 FOR BUNGALOW loans; also $20,000 for good business or city improved, all 7 per cent. money.
H. E. MUNSON,
504 Washington Bldg. M. 650, F2048.

DO YOU WANT TO BORROW FROM $500 TO $15,000 on your mortgage? Improved

THE CITY
AND ENVIRONS.

EVENTS BRIEFLY TOLD.

Masonic Gathering.

W. H. Harrison, Master of Southern California Lodge, No. 278, F. and A.M., has sent notices in the form of court summonses to local members to attend a "Master Mason's Court" in the Masonic Temple Wednesday evening.

More Help for Mrs. Penfield.

A friend who has previously contributed to the relief of Mrs. M. E. Penfield, concerning whose pathetic case an article appeared in The Times some weeks ago, yesterday sent another dollar to be forwarded to her at her present residence, No. 3026 Eagle street. The money has been sent.

To Aid Building Fund.

The Young Men's Club of the Church of the Blessed Sacrament will present "Half-back Sandy," a playet under the auspices of the club in Parish Hall, Cherokee avenue and Hollywood boulevard, tonight, tomorrow and Wednesday nights. St. Vincent's College orchestra will furnish a varied musical programme at each performance. The proceeds will be devoted to the church building fund.

Goes To Last Rest.

Mrs. Kate Deeson McCarroll, 63 years old, prominent member of the Hollenbeck Chapter of the Eastern Star, died Saturday afternoon at her residence, No. 1619 Micheltorena street. Mrs. McCarroll leaves three sons and two daughters. The children are George, Frank F. and W. Deeson McCarroll, and Mrs. Roy De Armond and Mrs. Walter A. Roth. Funeral services will be conducted at 2 o'clock this afternoon in the Booth & Boylson chapel.

Helen Hunt Jackson Day.

At the Museum of History, Science and Art, at Exposition Park, next Monday, will be known as "H. H." Day. The exhibition will be under the direction of Miss A. B. Pitcher and will include memorabilia of Helen Hunt Jackson. Among the many exhibits will be an extra illustrated copy of Ramona, which Mrs. Fenges is preparing. Anyone who has "H. H." material and is interested, is asked to communicate with Miss Pitcher, history wing of the museum. A much larger "H. H." Day is to be observed in 1916.

Congregational Church Bazaar.

The ladies of the First Congregational Church will hold an all-day bazaar in the church parlors Thursday. Elaborate booths are being constructed and the church will be decorated for the occasion. Various sorts of fancy work will be for sale in addition to home-cooked food, jellies, preserves, cakes, candies, et cetera. Luncheon was served at noon and an elaborate chicken table d'hote dinner served at 6 o'clock. Mrs. E. W. Goodan is chairman of the bazaar. Mrs. Harriet A. Burd is in charge of the dining-room. Presiding at tables will be Mr. and Mrs. B. F. Sanborn, Dr. and Mrs. Ross A. Harris, Mr. and Mrs. A. A. Gentry, Mr. and Mrs. O. P. Railsback, Mr. and Mrs. F. G. Langdon, Mr. and Mrs. Newton J. Skinner, Mr. and Mrs. W. W. Howard, Mr. and Mrs. V. V. Leroy, Dr. and Mrs. Dwight Satterlee, Mr. and Mrs. F. W. Buswell, Mr. and Mrs. W. S. Riddell, Mr. and Mrs. H. N. Adams, Mr. and Mrs. Charles Ellis, Mr. and Mrs. H. A. Ford, Mr. and Mrs. C. D. Jones, Mr. and Mrs. F. A. White, Dr. and Mrs. Newberry, Mr. and Mrs. H. S. George.

BANDIT OUTWITTED BY WOUNDED MAN.

CONDUCTOR KEEPS COIN ALOFT IN HIS HAND AFTER ROBBER FIRES.

With a bullet wound in his right hand and another in the chest, Thomas Newberry, 63 years of age, of No. 4211 Glen Albyn drive, a conductor of the Mount Washington Incline Railway, retained enough presence of mind last night to save a pocket full of small change from the bandit who shot him.

Masked with a handkerchief, the bandit sprang upon the conductor as he stepped from one of the two cars running on the incline, as it passed the switch at Avenue 43 and Marmion way. Two passengers on the other car and Mrs. Newberry, who was standing at the foot of the incline, saw the bandit hold his revolver within a foot of Mr. Newberry's chest and fire.

Although neither the conductor nor the bandit had spoken a word up to the time of the shooting, Mr. Newberry at once put up his hands, holding in his left palm all the money he had collected during the evening. Though wounded he was forced to stand still while the bandit searched his pockets. The search was fruitless and thrusting his revolver into his coat pocket, the robber fled.

CELESTINS
VICHY
(FRENCH REPUBLIC PROPERTY)
Natural Alkaline Water
For 50 years the standard Mineral Water for the relief of Sour Stomach, Indigestion and Uric Acid.

ASK YOUR PHYSICIAN
Bottled at the Springs

Desperate.

FUSILLADE FROM FLEEING CROOK.

CAUGHT RED-HANDED, ROBBER FIRES AT CROWD.

Pedestrians Witness Hold-up, Cry Out and Start Pursuit—Bandit Empties His Revolver, Reloads it, Shoots Again and Vanishes in Side Street.

Firing shot after shot at a crowd of pedestrians who were chasing him, a masked bandit fought off half a hundred residents of Boyle Heights late last night and escaped. No one was injured.

The trouble all started when the bandit was surprised in the act of holding up C. A. Prentice of No. 1218 Brooklyn avenue, near Cummings street and Michigan avenue, by several pedestrians. The shouts of the onlookers soon drew a crowd and the bandit fled with his intended victim and many others giving hot chase.

Almost cornered, the robber turned and fired six shots. None took effect and the bandit again fled. After running a number of blocks he reloaded his revolver and again fired at the crowd, ducked into a side street and vanished.

According to Mr. Prentice he was approached by the masked man while he was on his way home. The bandit pulled a revolver and ordered him to put up his hands.

When the police arrived everyone was too excited to give any description of the fugitive.

SNAKE DANCER BITTEN.

Museum Performer's Pet Rattler Loses Temper—Doctor Says Stricken Woman Will Recover.

Mrs. Hazel Downs, a snake dancer at a museum on South Main street, failed to do her turn last night. Instead she spent the evening in the Receiving Hospital, being treated for the bite of a rattlesnake. According to Dr. Hiller, she will recover.

Mrs. Downs, who is but 27 years of age, was sitting behind the scenes with her reptiles early last night, waiting the time to do her dance. She had the snakes about her and was playing with the oldest and best-natured one of the collection of rattlers. The snake slipped from her lap to the floor and as she reached to pick it up, it struck the second finger of her left hand.

Placing all the snakes back in their cage, Mrs. Downs still clothed in the bangles and spangles of her show dress, walked to the front of the museum and ordered the Receiving Hospital ambulance by telephone.

BUSINESS BREVITIES.
(Advertising.)

Weaver Roofing is a strong waterproof fabric that can be applied over old roofs of any kind. Expert report and estimate without charge. Weaver Roof Co., manufacturers roll roofing and waterproof paints, 339-341 East Second st. F2855, Broadway 784.

For quick action drop answers to Times "liners" in Times liner boxes in downtown office buildings. The locations of the boxes are printed in the first column of The Times "liner" section.

Spanish classes in conversation and correspondence, $3 month. New classes now forming, Wednesday and Saturday afternoons. 328 Blanchard Hall, or phone 560597.

The Times Branch Office, No. 619 South Spring street. Advertisements and subscriptions taken.

—and the Worst is Yet to Come

"The Exclusive Specialty House"
Myer Siegel & Co.
443-445-447 S. Broadway
Womens' Union Suits
Special values in Women's Union Suits, shell or tight knee styles. All sizes. Priced at 50c
(Main Floor)

Reliable Dentistry
At Low Prices. Estimate, FREE
Drs. Lutz & Lutz
Eastern Dentists
404 S. Hill St.
Open Evenings.

RUPTURE
Dr. Joseph Pandrey, European specialist, cures all curable rupture permanently, no matter how long standing nor the age, without operation or injection nor detention from business. For further investigation call at my office, 1421 Santee St., Los Angeles, Cal. Phone Broadway 4214. Hours 9 to 12, 2 to 5, except Sunday.

The Electric Lighting Supply Co.
216 West Third Street
Home F6497—Sunset Main 3462

What Is In The Name Indestructo?
Well, to begin with $125,000 was put in just to redeem trunks that, although they were better than most trunks, could not stand that wonderful guarantee. Finally they were perfected until they do stand it. Can you beat that for quality and service? That's one thing—continued later.

Just In
An excellent lot of ladies' week-end fitted cases and light fitted suit cases in attractive styles and leathers.
Indestructo Luggage Shop
224 West Fifth

—once again
$4.00
Reduced rate to
San Diego
and return
Sale dates November 16—17
Return limit November 22
Many pleasant surprises await you at the San Diego Exposition.
When you go don't miss [illegible]
via—
The Painted Desert
on the "Isthmus"
A reproduction of interesting Indian Pueblos.
Santa Fe City Office, 334 So. Spring St.
Phone any time day or night 60941—Main 735.
Santa Fe Station A5130—Main 8235.
Santa Fe All the way

AUCTION
REED & HAMMOND
1053-55 South Main Street at 11th
Hold Auction Sales of Live Stock, Furniture, Restaurants or Merchandise somewhere every day in the week. Call up F3545, Bdwy. 2860, for dates.

THOS B. CLARK
General Auctioneer and Importer of Antique Furniture
840 SOUTH HILL STREET
F1907, Broadway 1921

Rhoades & Rhoades
REAL ESTATE, LIVE STOCK AND GENERAL AUCTIONEERS
Guaranteed estimates on household furniture or bought outright for cash. Salesroom 1501-3-5 South Main. Both phones—Main 1259; Home 25679.

AUCTION
Elegant 10-room House and Contents, Wilshire District. 3006 W. 7th St. By order of owner.
Wednesday, Nov. 17th, at 2 P.M.
B. FORER AUCT. & COM. HOUSE, 201 N. Spring St. Bdwy. 4279—F5449.

AUCTION
Tuesday, Nov. 16th, 1915, at 10 A.M.
113-116 COURT ST.
Furniture, Household Furnishings, Supplies.
J. J. SUGARMAN AUC. & COM. HOUSE
113-116 Court St.
Main 8114; F4810.

B. FORER CO.
Auction and Commission House
201 No. Spring St.
We buy for cash and advance money on stocks of merchandise of every description. Phones: Bdwy. 4279—F5449.

AUCTION
J. J. SUGARMAN,
Auction and Commission House
General Auctioneer.
Furniture, Merchandise, Fixtures.
Office and Salesrooms, 113-114-116 Court St.
(Between Spring and Main.)
Main 8114. —PHONES— F4810.

AUCTION
We solicit and collect for sale at auction: Antique and artistic furniture, Oriental rugs, oil paintings, etc. We guarantee full retail value for same.
California Auction Co.
Reg. Under Sec. 1466 Civil Code of Cal.
Phones 684971; Bdwy. 4783.
Offices 822-24 S Main.

AUCTION
Big Furniture Auction TODAY
MONDAY, 9:30, 220 WEST 62ND STREET
TUESDAY, 10 A.M., AUTOMOBILES
Big Tent, Washington, Main & Hill Sts.
Six-room Bungalow, Lot 40x140
THURSDAY, 3 P.M., 3775 SECOND AVE.
STROUSE & HULL, Aucrs. M. 9319—62352

AUCTION
Notice to Orange Men
Remember the auction of 10-acre orange grove, Saturday, November 20th, 10:30 a.m. Take 8:55 a.m. S.P. train to Brookhurst Station.
CALIFORNIA AUCTION CO.
General Auctioneers

CHICAGO AND EAST
EVERY DAY
Through Salt Lake City
LOS ANGELES LIMITED - 1:25 P. M.
PACIFIC LIMITED - - 9:00 A. M.
OVERLAND EXPRESS - - 8:00 P. M.
OBSERVATION, SLEEPING, AND DINING CARS
TICKETS AT 601 SOUTH SPRING STREET

Pioneer Roofing
MADE LAID AND GUARANTEED Covers California
BY PIONEER PAPER CO. 247-251 S. LA ST.

INDESTRUCTO TRUNKS
Are Guaranteed for Five Years Against Damage, Loss or Fire.
INDESTRUCTO LUGGAGE SHOP
224 WEST FIFTH

Don't Be a "DEAD ONE"
Profit by This Hermit's Story of an Early-Day Scandal.

Away up on the side of Mt. Wilson is a hermit Philosopher. He tells a story of early California days; about a young man who grew so fast it was necessary always to have his clothes made to his full measure—and then some. The some represented reefs at the ends of his sleeves and trousers that could be let out as the young man elongated.

Of course, the young fellow grew in years as well as stature, and at the age of 97 is supposed to have died, out of Yuma about two miles—at least, accounts say there was nothing funny in his dying at that age.

Well, you never can tell how they'll treat you in a small town They tried to put this elderly gentleman, who was 7 feet tall, into a 5-foot pine box by bending his legs back at the knees, when the old man sat up and indignantly said: "If I must have a wooden suit, I demand a made-to-measure!"

Having acquired the "tailor-made" habit in his youth, he could not stand for the squeeze play in a "hand-me-down"—especially as he was not yet a dead one.

The Moral is—When you have as much as $20 or $25 to spend for a Suit or an Overcoat, have Brauer make it; have some individuality—individual garments made especially for your person. Don't buy a suit that was made to fit anyone — a "ready-to-wear."

CUT OUT THIS COUPON.
Order your Suit or Overcoat before Dec. 1st, and present this Coupon—it is good for one $1.50 solid oak "Peerless" Trouser Rack, which hangs 6 pairs of trousers in perfect form.
A. K. BRAUER & CO.,
Tailors to Men Who Know,
345-347 and 529-527½ Spring St.
—Advertisement.

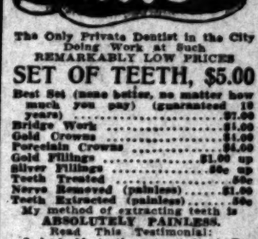
The Only Private Dentist in the City Doing Work at Such
REMARKABLY LOW PRICES
SET OF TEETH, $5.00
Best Set (none better, no matter how much you pay) (guaranteed 10 years) $5.00
Bridge Work $1.00
Gold Crowns $1.00
Porcelain Crowns $4.00
Gold Fillings ..... $1.00 up
Silver Fillings ..... 50c up
Teeth Treated 50c
Nerve Removed (painless) $1.00
Teeth Extracted (painless) 50c
My method of extracting teeth is ABSOLUTELY PAINLESS.
Read This Testimonial:
I had 20 teeth extracted at Dr. Fairfield's office, 501 Pantages Theater Bldg., without the least particle of pain, and cheerfully recommend his method.
MISS ANNA SANCHEZ,
453 Hope St.

EXAMINATION FREE.
Evenings by appointment. Sun. till 1.
DR. FAIRFIELD
301-304 Pantages Theater Bldg.
453 South Broadway.
Home Phone F5800.
Sunset Main 1837.

Resinol Soap

a friend to tender skins
Any soap will clean your skin—a bar of laundry soap will do if you do not care what becomes of your complexion. But you know that laundry soap contains harsh, drying alkali that would ruin your skin and hair, so you never think of using it for your toilet.
Many toilet soaps contain this same injurious alkali. Resinol Soap contains absolutely no free alkali, and to it are added the Resinol medication. This gives it soothing, healing properties which clear the complexion, comfort tender skins and keep the hair rich and lustrous.
Sold by all druggists. For sample free, write to Dept. 11-P, Resinol, Baltimore, Md.

BREAKING OUT ON BABY'S SKIN
In Pimples. Skin Red and Inflamed. Scratching Irritated. Cross and Fretful.
HEALED BY CUTICURA SOAP AND OINTMENT
"My little boy was five or six months old when he took a gathering in his head. When it burst it commenced running and caused his ear and side of his face to break out and swell up. The breaking out was in pimples, and his skin was red and inflamed. He was cross and fretful, and scratched and irritated the affected parts.
"I had him treated without any relief. The trouble lasted three weeks when I commenced to use Cuticura Soap and Ointment. I bathed the affected parts with Cuticura Soap and then applied the Ointment and let it stay on fifteen minutes, then bathed again with Cuticura Soap and warm water. The first time they were used he got relief and in a short time he was completely healed." (Signed) Mrs. Sallie Yarborough, Susanville, Cal., April 5, 1915.
Sample Each Free by Mail
With 32-p. Skin Book on request. Address post-card "Cuticura, Dept. T, Boston." Sold throughout the world.

THE WEATHER.
(Official Report.)

LOCAL OFFICE, U. S. WEATHER BUREAU, Los Angeles, Nov 14.—[Reported by Ford A. Carpenter, Local Forecaster.] At 5 o'clock a.m. the barometer registered 30.20; at 5 p.m., 30.08. Thermometer for the corresponding hours showed 50 deg. and 68 deg. Relative humidity, 5 a.m., 40 per cent.; 5 p.m., 30 per cent. Wind, 5 a.m., northeast, velocity 10 miles; 5 p.m., southwest, velocity 5 miles. Highest temperature, 72 deg.; lowest, 46 deg. Rainfall for season, 1.35 inches; last season, .53 of an inch. Barometer reduced to sea level.

STATE FORECAST.

SAN FRANCISCO, Nov. 14.—Forecast: San Francisco, Oakland and vicinity: Fair Monday; light northerly wind.
Northern California: Fair Monday, except for unsettled weather in extreme north portion; light northerly wind.
Sacramento Valley: Fair south, cloudy and unsettled in north portion Monday; light south wind.
Santa Clara, San Joaquin Valleys and Southern California: Fair Monday; light northerly wind.

ARIZONA FORECAST.

YUMA (Ariz.) Nov. 14.—[Exclusive Dispatch from the U. S. Reclamation Service.] Gauge height Colorado River, 15.90 feet.

St. Brendan's.

INCENSE RISES AT NEW ALTAR.

RECENTLY-COMPLETED CHURCH IS DEDICATED.

Impressive Ceremonies and Beautiful Music in Structure on Western Avenue that Cost Twenty Thousand Dollars—Nephew of Late Bishop Conaty is Principal Speaker.

St. Brendan's Church at Western avenue and Third street, recently completed at a cost of $20,000, was dedicated yesterday morning with a most impressive service. The structure, which is one of the prettiest in the diocese, was filled to its capacity.

Rev. Francis Conaty, nephew of the late Bishop Conaty, delivered the principal oration. Solemn high mass was celebrated by Monsignor Harnett, who was assisted by Rev. Joseph McManus and Rev. Thomas O'Regan. Rev. Michael Galvan, J.C.L., was the master of ceremonies.

A procession around the new church was led by a score of young boys, who were dressed in white cassacks fringed with red sashes. Beautiful music was rendered by the parish choir under the direction of Prof. Henry Amiraux, the organist. Among those who sang were Miss Jordan, Miss Dowell, Mrs. Sabel, Verne Reyleck, Arthur Wheeler, Arthur Nelson, Miss Margaret Scroufe, Milton Kelly, Astor Nelson and Miss Kathleen Flynn Wilmarth, soprano soloist and leader.

All the clergy chanted the litanies and psalms. They were Rt. Rev. Harnett, Monsignor Stockman, Rev. Patrick Hawe, Rev. Clement Maloney, Rev. Rather Hanery, Rev. Joseph McManus, Rev. Thomas O'Regan, Rev. Francis J. Conaty, Rev. Paul Dillon, Rev. John Haggerty, Rev. Patrick O'Connor, Rev. Patrick Pierce, Rev. Mortimer Murphy, Rev. John Galvan, Rev. M. O. Garner, Rev. Michael Egan, Rev. Matthew J. Marion, Rev. Michael Galvan, J.C.L., and Rev. W. J. Forde, the pastor.

Following the services the ministerial body retired to the rectory, where an elaborate dinner was served.

WANTED—SUGGESTIONS.

Cafeteria Owners Offer Gold for Those Who Give Best Hints as to Service.

Whether the hole in doughnuts should be increased in size; whether a pie should be cut in four, six or eight pieces; whether the orchestra should play rag-time, church music or classical selections; or whether it is better to have no music at all—these and many other perplexing questions are to be solved by Boos Bros. in a novel way.

In today's Times an announcement appears offering $100 in gold for the best suggestions as to how this company can better its service. In addition to this offer, the company also is seeking a good slogan, to be used in future advertising, and it is predicted that thousands will try to win the gold pieces.

"Not a day goes by without a large number of people stopping at the cashier's desk long enough to pay us a compliment on the food and service," said a member of the company, "but still we know there must be a few ways in which we can give even better service. And it is with the purpose in view of obtaining these suggestions that we are making this offer."

Boos Bros. has made an investment here of hundreds of thousands of dollars in the last ten years, and the firm's five cafeterias are patronized by thousands daily. Some of the special features are seven-piece orchestras, comfortable restrooms, telephones, washrooms and dining-rooms and kitchens that are models of neatness.

VITAL RECORD

DEATHS

With Funeral Arrangements.

BAGLEY. At No. 2002 [illegible] 13, 1915, Mary Bagley, aged 67 years. Funeral services at 10 a.m. tomorrow, from Gentry Brothers, directors.

BREEDEN. At his late residence, 1[illegible] street, November 13, 1915, [illegible] D.D., general superintendent of the Church, aged 70 years. Funeral services will be held at the Church, 10th and Hope streets, on Tuesday, the hour at 2 o'clock. The body will lie in state from 10 until 2 o'clock, at which time friends may view the face of the deceased during that time. [illegible] opened at the church.

CARNEY. At No. 5[illegible] Alma Mae Carney, aged 10 years. Remains at [illegible]

DAVIS. At No. 2[illegible] Davis, aged 70 years. Remains at Boone [illegible]

DONAHAT. November 13, [illegible] 72 years, mother of [illegible] 1440 South 4[illegible] Services at Boone [illegible] 3 p.m.

FAW. At his residence in Los [illegible] 1915, Thomas F. Faw, aged [illegible] of Esther J. T. Faw, [illegible] Abigail, Wilbur, Jesse and [illegible] and Charles F. Faw, all of Tennessee, a native of Tennessee. Funeral from the [illegible] West Sixth street, Los Angeles, interment, Inglewood Park Cemetery.

HARRIS. Mrs. S. E. Harris, [illegible] November 14, 1915, at her [illegible] No. 4713 Harvard boulevard. Samuel Harris and mother of Mrs. Murray. Notice of funeral later.

HULL. November 12, 1915, Mr. U. V. Hull, aged 76 years, beloved husband of U. V. Hull and father of L. A. Hull of Hull Bros., Salt Lake City, Utah; [illegible] sower, R. C. Hull, Omaha, Neb.; [illegible] O., and Mrs. I. V. Hull, Youngstown, O. Funeral Tuesday, November 16, at 2 p.m. from the funeral parlors of [illegible] 1047 South Olive street. Friends and [illegible] ward Locke will officiate. Interment private.

KARRIKER. At No. 1319 South [illegible] A., wife of W. F. Karriker, and [illegible] Remains at Boone [illegible] Youngstown, O.

McCARROLL. In this city, November [illegible] Kate Deeson McCarroll, aged [illegible] George, Frank F., W. Deeson and Roy De Armond and Mrs. Walter A. Roth, 63 years. Funeral from chapel of Booth & Boylson, No. 1147 South Figueroa street, Tuesday, at 2 p.m. Interment Hollenbeck Cemetery. Friends of the family are invited to attend. [illegible] City and Lake Forest papers please copy.)

McCLELLAND. In this city, November [illegible] McClellan, aged [illegible] Remains at Pierce Bros. & Co.'s Funeral at Pierce Bros.

McLAIN. Charlotte Coy McLain, wife of [illegible] Mrs. Allen Coy McLain, at her late residence, [illegible] Lorraine place, Los Angeles. Funeral of the Los Angeles Parlor No. [illegible] day, 2 p.m. Interment Inglewood Park Cemetery. Gentry Brothers, directors.

OVIEDA. November 12, 1915, [illegible] native of Scotland. Funeral today at 1 p.m. from Campbell & O'Connor's.

PEARCE. November 13, A.C. of N. [illegible] Remains at parlors of W. A. [illegible]

PRICHARD. Dr. William Hale Prichard, [illegible] years, husband of Hallie Prichard, [illegible] resident at 331 South Bonnie Brae street, [illegible] of Evelyn C., Hallie Prichard, [illegible] son Diego, and brother of Mrs. Richard [illegible] Remains at Pierce Bros. Chapel. Funeral later.

RICH. Isabelle M. Rich, wife of [illegible] aged 67 years. Remains at Boone [illegible] Louis, Mo.

STROMBLAD. In this city, [illegible] Services from chapel of [illegible] Co., Tuesday at 2 p.m. Interment, Los Angeles Cemetery.

TURK. November 12, at her residence, [illegible] West Adams street, Mrs. Turk, aged [illegible] Services at St. Matthias Episcopal [illegible] Interment private.

WYMAN. November 14, Mrs. A. S. Wyman, aged [illegible] 67 years, beloved mother of Mrs. [illegible] and W. E. Hooker of this city. Funeral Tuesday, November 16, at 2 o'clock p.m. from the residence of the deceased, 1047 South Figueroa street.

XAVIER. At her home, No. [illegible] November 13, 1915, Mrs. [illegible] mother of Mrs. Eva Xavier and Mrs. Lovey Finnegan of this city. Funeral services will be held at the church of Paris, Carondelet & St. [illegible] Flower streets, Tuesday, November 16, at 9 o'clock a.m.

LODGE NOTICE.

Hollenbeck Lodge, No. [illegible] No. 1020 East First street. Third Degree meeting at 4:30 p.m. [illegible]

LODGE NOTICE.

University Lodge, No. [illegible] No. 476[illegible] Avenue 23, confer the Second Degree [illegible] Carl Christensen.

INSPECTS DEFENSES.

Assistant Secretary of War [illegible] Harbor Fortifications and Points of Interest Here.

Assistant Secretary of War [illegible] enridge arrived from San Diego yesterday morning and met the Chamber of Commerce on a tour of local points of interest, including the harbor, where he inspected the fortifications now under construction. He has been attending the convention of the National Rivers and Harbors association of the United States, which has made a tour of inspection of the Pacific Coast harbor defenses from San Diego north.

He left last night for Coronado and after a day's visit there will inspect the troops and defenses along the Mexican border. Brig.-Gen. Tadeusz Kosciuszko, N.G.C., and Gen. Frederick Berger accompanied the party on the tour of local points of interest. They also included La Brea tar pits, Exposition Park Museum and this noon Mr. Breckenridge was given a banquet at the Sierra Club.

UNDELIVERED TELEGRAMS.

There are telegrams at the office for R. B. Kerr, W. Robert Miller, Mrs. A. C. Wall, Mrs. Ford, Mrs. H. H. Barrett, Mrs. Geneva Petty and R. R. Rose.

Indorsement.

NOTED GUARDSMAN FOR SCHOOL MILITARY WORK

MAJ.-GEN. JOHN F. O'RYAN, head of the New York State militia and regarded as a leader in militia affairs of the country, last night outlined briefly a national defense system recommended by the nation's foremost military authorities. Accompanied by about twenty New York delegates he arrived late in the afternoon from San Francisco, where the party had been attending the seventeenth annual convention of the National Guard Association of the United States. They are at the Alexandria.

"The undeveloped national military resources, of which pot-bellied after-dinner orators boast, would be about as much use to the country in the event of sudden war as an undeveloped gold mine in Alaska would be in a Wall street panic," Gen. O'Ryan declared. "These patriots, no doubt mean well and believe what they say, but it takes more than hot air to win battles. It is one thing to have sufficient lung capacity for an excellent banquet speech and another to get out and march several miles.

"Popular sentiment has demanded a change in the military programme. Many plans are being offered as means of securing adequate peace preparation. The criticism offered by well-versed military men is that these are but plans. National defenses are not plans. The regular troops and the National Guard are actualities. They are efficient, duly-organized bodies of officers and enlisted men in well-trained and equipped units. What is necessary is an increase in these to meet the nation's need of practical field training and equipment.

"We have no such thing as a defense. We have [illegible] and very efficient [illegible] ly protect certain [illegible] With the miles and miles of [illegible] we have it is manifestly [illegible] have coast defenses [illegible] only resistance we could against troops landing [illegible] ports eluding our fleet [illegible] by the mobile army. [illegible] great need of the country.

"I am heartily in favor of a [illegible] that will provide [illegible] else to build them up [illegible] cipline and training [illegible] them work in harmony [illegible] task confronts them, [illegible] them to be honest, [illegible] behaved citizens. [illegible] a modified system of [illegible] tion will accomplish [illegible] ably. Misinformed [illegible] military instruction [illegible] a rifle around [illegible] another and [illegible] lesson taught by [illegible] harmony."

Gen. O'Ryan and party entertained today at [illegible] row as guests of the [illegible] Commerce they [illegible] City and local [illegible] Brig.-Gen. Wade [illegible] entertain them [illegible] and that night [illegible] tend the "Miserables" [illegible] leave tomorrow [illegible] Diego.

MARKED MAN'S CAUGHT; SLAIN

Strange Death of a Parolee Convict in Stolen Car.

Seeks to Avoid Wreck of Two Other Cars and Upsets.

Authorities Seek Companions Who Were with Him.

Since his release last September from San Quentin on parole, after having served a year on an embezzlement charge, Edward Bennett had been a marked man. His record, while not of the worst, was enough to make him an object of interest to every peace officer whose business it is to memorize the faces of criminals bad enough to appear in the Rogue's Gallery. They all knew him, and, while not interfering with him in his honest job in a garage, they kept an eye on him and frequently admonished him, on casual meeting, to keep in the straight and narrow path.

This constant surveillance, which he considered unjustified espionage, irked Bennett greatly. He determined to show them. Never before since receiving his freedom on parole had he transgressed. On Saturday he was stopped on the street by a uniformed policeman. That night he stole an automobile called for a man and woman of his acquaintance and went on a joy-ride.

At daylight yesterday morning his body, its neck broken and skull fractured, was found on Washington boulevard about two miles from the city limits. Life had been extinct about an hour.

KILLED BY STOLEN CAR.

According to evidence gathered by Chief Venice police and Deputy Sheriffs [illegible] and Anderson, who investigated the case, Bennett was killed when his stolen automobile overturned and crushed him beneath. The wrecked machine, which is owned by J. King Lankershim, was found within twenty feet of Bennett's body.

On the opposite side of the boulevard the officers found another motor with broken wheel and windshield. This led them to believe there had been a collision until A. H. Trombley, a truck driver and owner of one of the cars, appeared on the scene of the accident about 7 o'clock to claim his car.

Trombley was brought to the sheriff's office, where he denied all knowledge of the Bennett accident.

(Continued on Fifth Page.)

THE NEW

The new style Amberola "80," [illegible] trated, is the best value in a [illegible] graph ever offered. Read care[illegible] given, then come in and let us g[illegible]
(New Features of
Diamond Point Reproducible Records—Self-balancing Tilting Concealed Horn producer and other details such as are found in the higher models.
Special Ter[illegible]
This beautiful new type Amberola and [illegible] own selection—on easy, convenient terms $8.00 down, then $1.00 weekly. Remember plays any of the four-minute Blue Amberola the most expensive instruments.
See the New Model 50 a[illegible] cabinet style at $75. [illegible] have been waiting for. C[illegible]
Send for complete catalog of the [illegible] mond Point Amberola and the [illegible] particulars of our easy payment
FRANK J. [illegible]
SOUTHERN CA[illegible]
MUSIC CO[illegible]
332-34 SOUTH BROADWAY.
Branches: Pasadena, Riverside

Pictorial City Sheet (II.)

Ever-advancing Southern Metropolis. *California and the Coast—8 Pages*

The Los Angeles Times

LXXIVTH YEAR. MONDAY, NOVEMBER 15, 1915.—EDITORIAL SECTION. POPULATION { By the Federal Census (1910)—319,198 By the City Directory (1915)—339,317

Kismet.

MARKED MAN'S CAUGHT; SLAIN.

Strange Death of a Paroled Convict in Stolen Car.

Fails to Avoid Wreck of Two Other Cars and Upsets.

Authorities Seek Companions Who Were with Him.

Since his release last September from San Quentin on parole, after having served a year on an embezzlement charge, Edward Bennett had been a marked man. His record, while not of the worst, was enough to make him the object of interest to every peace officer whose business it is to memorize the faces of criminals bad enough to appear in the Rogue's Gallery. They knew him, and, while not interfering with him in his honest job in Compton, they kept an eye on him and occasionally admonished him, on casual meeting, to keep in the straight and narrow path.

The constant surveillance, which he considered unjustified espionage, irked Bennett greatly. He determined to shake them. Never before since regaining his freedom on parole had he been arrested. On Saturday he was arrested on the street by a uniformed officer. That night he stole an automobile called for a man and girl of his acquaintance and went for a joy-ride.

Shortly after daylight yesterday morning his body, with neck broken and skull fractured, was found on Washington boulevard about two miles from the Compton limits. Life had been extinct for an hour.

KILLED BY STOLEN CAR.

According to evidence gathered by Deputy Coroner Nolan police and Deputy Sheriffs [illegible] and Anderson, who investigated the case, Bennett was killed when his stolen automobile overturned and pinned him beneath. The wrecked machine, which is owned by J. King Tabershim, was found within a few feet of Bennett's body.

On the opposite side of the boulevard officers found another motor with a broken wheel and windshield. This car, it is believed there had been a collision until A. H. Trombley, a motorist and owner of one of the cars, appeared on the scene of the accident about 7 o'clock to claim his property.

Trombley was brought to the Compton police office, where he denied all knowledge of the Bennett accident.

(Continued on Fifth Page.)

Lends Radium Fortune for Public.

Madame Jennie Agan,

Said to possess the largest quantity of radium of any individual in the world and the only one in this country who has any from which the harmful properties have been taken. She is visiting here.

Unique.

"RADIUM PHILANTHROPIST" AND HER TREASURE HERE.

MADAME JENNIE AGAN of New York, said to be the largest individual owner of radium and the most unusual philanthropist in the world, is a visitor in Pasadena and told yesterday at the Hotel Maryland of her unique service to mankind. It is literally priceless, because money alone could not have bought her store of healing treasure. For all that, her supply of the potent element is valued at about $1,000,000.

The mainspring of her service is the peculiar properties of the radium she owns. It is a special preparation, with dangerous properties eliminated and experts say, quite different from the radium bromide generally in use in the United States, for the treatment of cancer only. Madame Agan has supplied many physicians gratis with the non-dangerous agent and opened for them what they say is a new avenue of treatment.

The Austrian government discovered the secret of eliminating the dangerous properties of radium. When news of the discovery reached the United States, speculators rushed to Austria, hoping to secure a monopoly of the supply. They were disappointed.

Mme. Agan, after the death of her husband, Dr. David H. Agan, who was a prominent New York physician went for treatment to St. Joachimstal, Austria. Through influential friends there she purchased a supply of the radio-active preparation. Now no one can buy it as the Austrian government has pledged the entire supply to Germany.

Returning to the United States a year ago Mme. Agan opened up her treasure-store for the good of mankind. Everywhere she has gone in this year she has permitted physicians to use the preparation, and has taken not a cent. Splendid results have been reported by the practitioners according to letters which Mme. Agan showed yesterday.

Mme. Agan's radium is put up in strips about three inches long and one and a half inches wide and resembles in appearance a very thick porous plaster. One piece of the sort, bearing the stamp of the Austrian government, is valued at $10,000. Another piece she exhibited was in a little chamois bag, clasped with the seal of Austria.

Mme. Agan declares the radio-active preparation will retain its power for 2000 years, when it will have deteri-

(Continued on Second Page.)

Instead of One.

MAY GET TWO UNIVERSITIES.

Rivals Frown at Each Other Across Arroyo Seco.

One on Mt. Washington and T'other on Montecito.

Plans Similar; Each Would Cost Million Dollars.

Two Chautauqua universities, each costing approximately $1,000,000, are possibilities for Los Angeles. In fact, they are assured, according to their promoters, who say work will be started on their construction at an early date. One is proposed for the scenic summit of Mt. Washington and the other for the sightly heights of Montecito, on the opposite side of Arroyo Seco. The former is to be known as the Mt. Washington University, while the latter has been designated the Los Angeles Chautauqua Association.

Keen rivalry exists between the promoters of the two projects. Both have made preparation for the sale of scholarships and memberships, while one has received permission from the Commissioner of Corporations to do business.

ON MT. WASHINGTON.

The Mt. Washington promoters made the first announcement and asked Supt. Francis of the city schools to accept the presidency of the university. Mr. Francis is considering the proposition, but said last night upon his return from San Diego that he was not prepared to make a statement as to his decision.

Plans for building the universities and conducting the Chautauqas are alike in many particulars. Each would dispose of several hundred thousand dollars' worth of scholarships or memberships and both promise reasonable returns for the investors.

Promoters of the Mt. Washington project have announced that the architectural plan provides for an auditorium costing $250,000, seating nearly 10,000 people. It was stated that between sixty and 100 acres of land are available for the university. The general plan for buildings and grounds contemplates an expenditure of $1,000,000. It was planned to finance the project through the sale of scholarships, each to be sold for $200.

ON MONTECITO.

The institution proposed for the rival mountain across the Arroyo Seco, known as Montecito, also will represent approximately $1,000,000 capital. W. D. Larrabee, a civil engineer, has been working on the project for some months.

The Montecito property consists of 200 acres of subdivided land upon which, he says, $200,000 has been spent in grading, the erection of concrete retaining walls and other improvements. In addition, the Montecito electric railroad has been completed at a cost of $35,000. It is more than two miles long and when the plans of the company are carried out it is expected the Los Angeles Railway Company will take over the line.

"We propose to sell 250 shares in the Chautauqua Improvement Company and one membership in the Los Angeles Chautauqua Association for $250," Mr. Larrabee said. "We only desire to dispose of 1000 memberships, which will give us a total working capital of $250,000. According to our plan it will not be possible for any one person to make much money out of the investment, but everyone who does invest will be well secured.

"On November 7 the Commissioner of Corporations issued a permit for both of our corporations to do business and we now are getting the printed matter ready for the launching of a campaign to dispose of memberships of stock.

"We plan to erect a magnificent auditorium, which will be in the center of high-grade residence property. We expect to have some prominent educators connected with us, but at present are not at liberty to make [illegible]

(Continued on Second Page.)

Prophecy of Violent Death Fulfilled

Mrs. Albert Warren,

Who shot and killed her husband when he abused her. Her story, which has been partially verified, is considered by the police to be strongly in her favor.

The Mark of the Cross.

BULLET SEVERS SKEINS OF TWO TANGLED LIVES.

THE police investigation of the harbor shooting Saturday night, in which Albert Warren met his death at the hands of his wife, brought to light yesterday an unusual story likely to weigh heavily in the woman's favor at her trial.

According to her story, told in her cell at the City Jail yesterday, Warren was a union man employed on the Denver & Rio Grande Railroad until his activities in strike-fomenting caused him to be refused re-employment on that or any other road. He changed his name to Albert Robertson in order to evade the railroads' vigilance, and it was as Albert Robertson that he married Zephia Eidel, a semi-invalid from the effects of a fall, in Denver, in 1903.

They went to Coma, Colo., to live and there, according to Mrs. Warren, he began to drink heavily and to abuse her. They moved to Ely, Nev., and things went from bad to worse. The wife attempted to earn a little money through her talent for palmistry, which she says was seized upon by Warren, alias Robertson, as a further reason for abusing her. On one occasion she found in his own palm the crossed life-line which palmists believe to be a sure sign of impending tragedy. She told him that he would meet a violent death about the age of 50—a prophecy which her own bullet fulfilled to the letter.

The cross weighed on the minds of both and their domestic troubles increased. They came to California three months ago and established a small grocery at No. 1519 Center street, in the harbor district, making their home in two rooms in the rear.

One day Robertson, as his wife had always known him, came home in what she describes as a drunken frenzy and tore up their marriage license, informing her that it was of no value as a legal document because Robertson was not his name.

The next day he was in a softer mood and she managed to persuade him to make good his betrayal of her confidence by a second marriage. They "eloped" to Santa Ana and were reunited under the name of Warren.

Saturday night he came home intoxicated, she says. She was in bed. He kicked her out on the floor, injuring her shoulder. As she crept back into bed, he struck her several

(Continued on Second Page.)

Realism.

COUSIN SLAYS PLAY-ROBBER.

Sixteen-year-old Lad Shot by Boy of Twelve.

Two Small Nimrods Look on; All Held by Officers.

Relatives with Same Name Tragedy's Actors.

Playing the part of a bandit yesterday afternoon resulted fatally to Moses Shubin, 16 years old, of No. 1232 Mono street, who was shot through the neck and instantly killed by his cousin, Moses Shubin, 12, of Thirty-eighth street, near Hobart station, in the presence of another cousin, Moses Shubin, 13, No. 141 South Clarence street.

The small slayer is detained pending an investigation. The cousin-witness and Eacy Bivaroff, 10, No. 118 South Clarence street, are held by the Sheriff as witnesses.

The quartette started on a hunting trip early in the afternoon and were on their way to the "woods for big game," they said, when the slain boy commanded them to halt, on Thirty-eighth street, near Hobart station.

"I am going to hold you up," he is alleged to have said to his companions.

"Come over here and comb my hair or I will shoot you," the dead boy said to Eacy Bivaroff, according to the latter's statement to Deputy Sheriffs Wright, Hots and Anderson, who took charge of the boys after the shooting.

"I refused," the Bivaroff boy said, "and Mose fired a shot that struck me in the leg. Then he turned his rifle in the direction of Moses Shubin, of the South Clarence-street address, and fired again. After that he ran about fifty feet and started toward us the second time. That was all that happened until I heard a shot from the rifle of the other Shubin boy, who was sitting on a rock near me. That shot struck the play robber and he fell to the ground."

The shot the Bivaroff boy said struck him barely grazed his leg, so slightly no medical attention was necessary.

A large crowd gathered quickly and held the boys until the officers arrived.

The Shubin boy who fired the fatal shot at first asserted his cousin had died from a self-inflicted wound. After some questioning, however, he said he had shot his cousin, and declared it was an accident.

"I was loading my rifle to shoot at some tin cans," he told the officers, "when I heard my cousin say he was going to hold us up and demanded that we drop our guns and follow his orders to shine his shoes and comb his hair.

"I paid little attention to him when he fired because I did not believe he was serious in his intention to shoot to injure us. All of a sudden my rifle discharged accidentally and the bullet struck the boy, who fell to the ground. While we ran for home water some people came and told us Moses was dead. I am sorry, because I liked my cousin very much and would never have taken his life intentionally."

Moses Shubin, the witness, and Eacy Bivaroff were arrested recently for entering a house near their homes to get a revolver which they declared had been stolen from them by a companion. They were released on probation.

The dead boy's father, a Russian, is employed in a lumber yard.

THE NEW STYLE

EDISON DIAMOND AMBEROLA

$30

The new style Amberola "30," oak finish, here illustrated, is the best value in a medium priced phonograph ever offered. Read carefully the description given, then come in and let us give you demonstration.

(New Features of the "30")

Diamond Point Reproducer—Unbreakable Records—Self-balancing Mandrel—Tilting Concealed Horn—Improved Reproducer and other detail refinements such as are found in the more expensive models.

Special Terms

This beautiful new type Amberola and twelve 50c records—your own selection—on easy, convenient terms. (Total cost, $36.) Pay $5.00 down, then $1.00 weekly. Remember that the Amberola "30" plays any of the four-minute Blue Amberola Records the same as the most expensive instruments.

See the New Model 50 at $50 and the cabinet style at $75. Just what you have been waiting for. Come in today.

Send for complete catalog of the New Edison Diamond Point Amberola and the Diamond Disc, also particulars of our easy payment plan of purchase.

FRANK J. HART SOUTHERN CALIFORNIA MUSIC COMPANY

332-34 SOUTH BROADWAY, LOS ANGELES.

Branches: Pasadena, Riverside, San Diego.

Ring a Clew.

BODY IN CANYON THAT OF LONG BEACH WOMAN?

THE partially devoured remains of a woman wearing a small gold signet ring with the initials "D.K." engraved on it, but with few other marks of identification, was found lying besides an unfrequented trail along the fire break in the Big Santa Anita Canyon yesterday by Donald A. Dempster of Sierra Madre. Deputy sheriffs assigned to the case will endeavor today to ascertain if the body is that of Miss Anna Kirkwood, who disappeared a month ago from her home in Long Beach, attired only in a nightgown, and apparently mentally deranged.

When discovered, the body lay about half a mile from the bottom of the canyon, ten freet from an improvised bed of grass, evidently arranged by the woman during her last moments of life. Several feet away lay a switch of dark woman's hair carefully placed on a copy of a newspaper of October 3 of this year. The remnants of a dark brown tailor-made suit, cheap black hat, black shoes and stockings were found. A dark coat and a handkerchief with a 25-cent piece tied in one corner were found near the grass bed. The handkerchief bears the initial "K." It was evident the woman had lain down on the grass bed, had died, and the body had been dragged some distance by wild animals or dogs that partly devoured it. Death came, it was estimated, more than a month ago.

Miss Kirkwood, the missing woman, disappeared about the time the woman, whose body was found last night is supposed to have died. At the time of her disappearance, Miss Kirkwood was clad only in a nightgown. Later her clothing mysteriously disappeared from her Long Beach bungalow. A careful search was made, but failed to disclose her whereabouts.

H. W. Metcalf of Long Beach, who knew Miss Kirkwood well as a neighbor in the beach city, hurried to the canyon yesterday when notified the body had been found. He declared to the deputy Sheriffs, he believed the body that of Miss Kirkwood. The first initial on the ring and the first initial of the missing woman are different and he had no explanation for the fact.

Residents of that vicinity stated last night they recalled having seen a tall, slender woman, rather plain looking, pass along the trail early last month.

This mysterious woman, according to Mrs. Bateman, whose bungalow is near the trail, walked along as if she knew not where she went, her hands folded in front of her and a peaceful expression on her face. The woman is described as having been of middle age, weighing approximately 120 pounds, and clad in clothes similar to those found on the body yesterday.

The trail where the body was found is exceptionally steep. Forest Ranger Zachau stated yesterday, he had not seen or heard of any person taking this trail for many years.

The body will be removed to the Gay mortuary. Investigating parties will start out early today to see if they can clear up the mystifying details.

LIBERTY BELL HERE TODAY.

Street Parade Starts at Half Past Eight—Here's Route and Details.

The Liberty Bell will arrive here by special Santa Fe train from San Diego at 6 o'clock. At 6:45 o'clock, led by The Times siren, all whistles in town will blow a welcome, followed fifteen minutes later by all bells.

Parade starts at 8:30 o'clock from Ninth and Tennessee and moves over the following route: Ninth, Main, First, Los Angeles, Aliso, San Pedro, Seventh, Alameda and thence to Exposition Park. Clarence Marshall is grand marshal. Honorary escort of police, city, county, State and national officials, citizens, National Guard, naval militia and patriotic organizations will disband at Seventh and Alameda. Bell will be on display at Exposition Park, guarded by Boy Scouts, from 10 o'clock till noon. It leaves for the East at 1 o'clock.

All traffic will be suspended while the bell is passing through the streets. City and county schools will have a half-holiday this morning. The fifty Philadelphians accompanying the bell will be taken on an auto ride by the Chamber of Commerce while the relic is here.

Everyone is requested to enter Exposition Park by the University-avenue entrance and to leave by Figueroa street.

OVERCOAT — WEEK —

At the Quality Store

Our Annual Exposition of the Smartest of Fabrics tailored into Authentic Styles — from the snappy-close-fitting street garment to the heavier full-cut Motor-coat A Style and a price to please your individual want —

Mullen & Bluett

Hail Yoshihito.

HUNDRED OF US AT CORONATION.

Many Los Angeles People See Spectacular Ceremonies.

Some Even Attend Garden Party at Heian Shrine.

But They're not Admitted to the "Choraku Kan."

When His Imperial Majesty, Emperor Yoshihito of Japan, gazed across the multitude that lined the streets and crowded the palace at Kioto on the days of ceremonial attending his coronation last week, he might have discovered numerous Angelenos in the crowd.

They were there amid the waving masses of chrysanthemums. Some of them were even fortunate enough to hear the sonorous and lengthy address of Konan Naito, one of Japan's greatest scholars. Several were admitted to the magnificent garden party at the Heian shrine, where all prices and princes of royal blood, numbering more than 2500, were gathered, together with the Ambassadors, Ministers and representatives of foreign governments. About 100 residents of Los Angeles saw the ceremonies, constituting one of the most spectacular events of the century.

So far it is not known that one of our citizens was an official guest in the "Choraku Kan," or "Hall of Eternal Joy." This great hotel, built by the millionaire banker of Kioto, Kichibei Mural, was not only a Japanese structure, but had incorporated in its details some of the architectural beauties and conveniences of a Los Angeles structure, which Banker Mural admired on a visit to this city several years ago.

Both the Kioto Hotel and the Nara Hotel, the principal caravansaries of the coronation city had reservations for Los Angeles citizens. Numbers of them were forced to live in smaller places or in surrounding urban communities by reason of the great influx of visitors not only from different parts of Japan but from all parts of the world.

W. J. Fegarty, local manager of Thomas Cook & Son, stated that forty-seven Angelenos left on one of the world tours of that company, and the itinerary had been so arranged that they would be in Kioto and at other points in Japan, included in the coronation ceremonial on the days of great events. D. F. Robertson, passenger agent for the Toyo Kisen Kaisha, or the Oriental Steamship Company, reported a list of about the same size.

Following are some of the Los Angeles people present at the coronation: Mrs. Rose E. Charles and her daughter, Miss Helen Charles, of No. 1635 Orange street; Dr. and Mrs. Moses Percovitz, No. 241 Sycamore Glen drive; Lieut.-Col. Frank Greene, U.S.A., No. 2340 Navarro street; Mrs. E. C. Layton, No. 986 South Magnolia avenue; F. W. Hadley and family, No. 2276 Wilshire boulevard; Mr. and Mrs. W. L. Robinson, No. 142 West Twenty-second street; Mrs. Eliza Robinson and family, Miss Anna Stewart, Mrs. A. E. Thomas, Miss Lucile Withers, E. Desland, Rev. and Mrs. A. A. Pratt, Miss Catherine Arthurs, Miss Florence Pike, Miss Edna Lowe, Mr. and Mrs. C. W. Wilson, Mr. and Mrs. C. C. Edwards, Mrs. W. W. Estabrook, Mrs. J. Barnhart, Mrs. E. G. Robinson, P. L. Sherman, Mr. and Mrs. George R. Harvey, Charles Harvey and George N. Lingham.

TOMBOY WOULD WED.

Sixteen Proposals Come by Mail to Girl Now in Jail, but She has an Ideal.

Lucille Murphy, the tomboy, merry-eyed and laughing, wishes to get married. But not to the men who have proposed to her by mail. Generally they are old and mention a vast amount of labor to be performed around their ranches.

Her proposals of marriage now total sixteen, all of which she has received since she has been in jail the present term. Often she has been in jail before, and she has had more experiences than most novels relate. Tramp, soldier, farm laborer, waiter, bartender—all these she has been, while dressed in male clothes. But now she is ready to reform. She wishes to wed and "settle down."

So she is looking for a prospective husband. He must be young and tall and strong, and he must be good-natured. Whether he is blonde or brunette makes little difference, but there is one great qualification he must have. He simply must be handsome so Lucille says, and she proposes to judge with a discerning and critical eye.

When she relates her desirable attributes, such as might be considered by candidates for her hand, she says: "I am healthy, good looking, good natured, like to work and want to marry. I'm through traveling, but have had a lot of experiences. I can't cook very well, but I know I would make a good wife."

Her address is care of City Jail, woman's department.

CLUBWOMEN MOURN HER.

Funeral Services Tomorrow for Late Leader in Woman's Work in Kansas City and Los Angeles.

The funeral of Mrs. Maria H. Tomb of No. 3917 West Adams street, who died Thursday from the effects of a paralytic stroke, will be conducted this afternoon at 2 o'clock in St. Matthias Episcopal Church. Interment will be in Rosedale Cemetery. Mrs. Tomb was born in Ohio in 1843. At the age of 29 years, as Miss Maria Harbeson, she married Thomas H. Tomb in Tiffin, O., and shortly thereafter moved to Kansas City, where her late husband made a fortune in the real estate and banking business. In 1908 the family came here. Mr. Tomb died two years later.

Mrs. Tomb was an active clubwoman and well known in Kansas City, where she was State Regent of the Missouri Daughters of the Revolution, and Regent of the Elizabeth Benton Chapter of that organization in Kansas City. She was also a member of the Huguenots Society of Colonial Daughters of the Seventeenth Century, the Holland Dames and the Colonial Dames of Kentucky. She was an honorary member of Eschscholtzia Chapter, Daughters of the Revolution. There are no children. She leaves two brothers, F. O. Harbeson of No. 3917 West Adams street and W. G. Harbeson of Anaheim.

Frank Ward,

The companion of Chester Nolen when the latter was killed by a policeman's bullet some time ago. The bullet passed entirely through Ward's vitals but he was yesterday pronounced out of danger. The physicians regard it as the most remarkable case on local medical records.

Vitality.

BULLET-TORN BOY LIVES BY MIRACLE OF SURGERY.

FRANK WARD is getting well. His recovery is a miracle of youth and surgery.

With Chester Nolen, he was fleeing on a motorcycle from Police Sergeant Cahill and Patrolman Shammo, several weeks ago, when one bullet fired by the policemen passed entirely through both boys. It was found later, lodged just under Ward's skin. Young Nolen died almost instantly.

Frank Ward's internal organs were a tattered scramble. His liver had been punctured; the upper part of one kidney lobe had been shredded, his intestines had been cut, his stomach punctured in two places and his right lung torn by the bullet. Partly digested food in his stomach had been released in the abdominal cavity, that alone being a sufficient warrant of death in most cases, for such food is highly poisonous to various membranes, irritating them and causing peritonitis.

With no one entertaining slightest hope of his recovery, Frank Ward was put on the operating table in the Receiving Hospital. Police Surgeon [illegible]ey, assisted by Surgeons Hiller, Jonnson and Kane, undertook the tremendous operation of repairing the damage. For more than two hours the boy was under the knife.

When it was over, the only comment of Surgeon Wiley was, "Frank Ward has a chance."

He went to the County Hospital with a raging pulse and a climbing temperature. Three days he lived to the astonishment of all. And then his fever began to subside; his organs functioned; he was improved.

Not a relapse or interruption in his marvelous recovery has occurred since. Surgery has recorded few such triumphs as that of the repairing of young Ward. Scientists have watched his returning strength with a registering eye, and his health is a subject of long comment and minute discernment in the medical journals.

Of his triumph Surgeon Wiley said yesterday:

"Frank Ward has a marvelous constitution. He is young, and youth has resources that can't be estimated.

"His injuries were extremely serious. The shock of the operation was necessarily great, for we had to treat almost every organ, investigating the damage to each, repairing it, and then putting that organ aside to take up another. We had to work in sections, so the operation was long.

"Then, food had gotten into the abdominal cavity, and that had to be cleaned out. But half-digested food is poisonous to the tissues and membranes of the cavity, and I had little hope we could avoid peritonitis. That is where the vitality of the boy asserted itself. His body was stored with great reservoirs of unused strength and they were sufficient reinforcements to withstand the attack.

"Frank Ward should consider himself very fortunate indeed to be recovering. And I think he will be but slightly disabled by the experience—never as strong as before, naturally, but he will be a strong man again."

Bullet Severs Skeins.

(Continued from First Page.)

times. He had locked all the doors in the house, and had put the keys in his pocket. When she returned to bed, she snuggled her face deep among the pillows so his fist couldn't touch her features. Lying beside her, she says, he kept pounding her on the forehead and back, with his fist, threatening her direfully. She clutched the pillow closer to protect her head, and her two hands slid under the headrest to press it firmer in defense. As her right hand clutched, it came in contact with a revolver.

Her hair is red, her eye is clear and determined. Her face is not weak, although her body is. She is fair, freckled and small.

When her hand touched the weapon, she says she determined to fire that revolver to scare her husband into peace. But when she did so the bullet entered his side, killing him almost instantly.

When the doctors examined the body the blood had flowed down the side and coursed along his arm. The palm of the hand was outstretched and in it the blood had collected in a little pool. And strangely, as it ran along the little gullies of chilling flesh it came to the cross on his life line, circled about it, around invisible barriers, and the cross lay there white and vivid.

Times "Liners" are productive of maximum results at minimum cost.

ILL FOR A YEAR, PHYSICIAN DIES.

LONG-TIME RESIDENT OF THIS CITY A VICTIM OF PARALYSIS.

Succumbing to the effects of a paralytic stroke he had been fighting off since October 20, 1914, Dr. William E. Pritchard, prominent Shriner and a physician who had practiced in this city the past twenty-six years, died yesterday afternoon at his residence, No. 970 South Serrano street. He leaves a widow and three children, Frank E., Stella and Evelyn V. Pritchard. He was 58 years old.

Dr. Pritchard was born in Franklin, Ind. As a young man he attended the college in that city and later graduated from the medical college of the University of Chicago. For a while he practiced in Illinois, but came here twenty-six years ago.

He was well-known in business and social circles of Los Angeles.

A little more than a year ago he suffered a paralytic stroke and since that time has been continually troubled with illness.

Funeral arrangements will be made later. The services will probably be conducted by the Masons.

FEWEST ARRESTS IN YEARS.

In five years the City Jail has experienced no such drought in recruits as yesterday. For twelve hours an average of but one person an hour was taken to jail. The hours that established the new record were from 4:15 a.m. to 4:15 p.m. For five of those hours not a person was booked.

Two Universities.

(Continued from First Page.)

orated by half its strength. Physicians are hopeful that many human ills may be cured by its use.

Very many afflictions come from nervousness, she said, and Americans are considered the most nervous people on earth. When the Radium Hotel in St. Joachimstal was built, every one of the 500 rooms had been reserved by Americans before the structure was completed.

It was while being treated there that Mme. Agan became fascinated with radium and determined to buy as much of it as she could. She has been offered large sums of money for that which she owns, and for its use, but has preferred to follow her own plan of distribution to physicians without cost.

POISON AND LOCK FAIL.

Following a quarrel with his wife, G. B. Fairbanks, 46 years of age, No. 1044½ Euclid avenue, early last night locked himself in her room and attempted to end his life by swallowing poison. Patrolmen Canto and Whaling, who were called by Mrs. Fairbanks, broke down the door of the room and rushed Fairbanks to the Receiving Hospital. He will recover.

LIQUOR DEALER DIES.

SANTA MONICA, Nov. 14.—Tilman A. Burns, a retired well-to-do liquor dealer, 42 years old, died early this morning at his residence, No. 1321 Tenth street. He leaves a widow, Mrs. Rosana Burns. The body was taken to the morgue of Kirkelie & Co. No arrangements have been made for the funeral.

Philantropist Here.

(Continued from First Page.)

possibility of the project failing, the deal for the property being almost ready to close. It is to be purchased from the Mutual Home Building Corporation at a cost of $750,000.

Those interested in the project are Mark Keppel, County Superintendent of Schools, president; W. D. Larrabee, vice-president; Robert M. Allen, secretary and treasurer; Glen Behymer, Olin Wellborn, Jr., and L. B. Pemberton.

MALIBU BARBECUE.

[LOCAL CORRESPONDENCE.]

SANTA MONICA, Nov. 14.—Ranchmen in the Malibu section of the Santa Monica Mountains are planning a big barbecue on Thanksgiving Day to celebrate the opening of the road through the big Malibu ranch. Heretofore they have been considered as trespassers, but now are permitted to travel the road. Invitations will be sent to various county officials and to ranchers throughout the district affected by the road opening.

SENATOR AT BULLFIGHT.

[BY DIRECT WIRE—EXCLUSIVE DISPATCH.]

SAN DIEGO, Nov. 14.—Senator Boies Penrose and others of the Pennsylvania delegation that is escorting the Liberty Bell on its trip home attended the bullfight today at Tia Juana. Senator Penrose made the rounds of the Mexican fair and did the sights of the little border town and then inspected the race track that is being built. A number of horses will arrive this coming week at the new stables for the Christmas handicap which will open the track now under construction.

STAR FUN-MAKE... FOR COMING ...

PROSPERITY INDOOR ... DESTINED TO BE ... THAN LIVELY.

A glittering galaxy of star attractions is rapidly being booked for the big Los Angeles Prosperity Carnival that will open in the Boston Store building [illegible] cember 11. There will be music galore and the [illegible] will vie with the strident ... the side-show talker.

There will be educational shows, the big fat lady, the ... the old plantation show, the ... nowhere, the dancing girls, the ... fighters, the dentists of ... olimes, human curiosities ... from all four corners of the ... They're all alive and there's ... tertainers, everyone of them.

There will be interesting ... from the San Francisco fair ... alons to the number of 200 ... and more fun, carnival spirit ... joy crowded into 600,000 ... of floor space than was ever ... together before in one ...

The queen contest is under ... pervision of Stanley ... whose office is at 320 ... way, where those who desire ... pete for the elaborate prize ... to the queen and her ... honor, can enter their names ... ceive the necessary credentials ... ter the contest. Of course ... get an early start have an ... so prospective candidates should ... fer with Mr. Hart at once.

"It is dignified, scientific and a necessary if terrible warning."
Estelle Lawton Lindsay,
Chairman City Welfare Committee.

"Personally I think every child of understandable age ought to be taken by its parents to see this film."—Mrs. J. D. Taylor.
President Federation of Parent-Teacher Association.

"In its present form it is a most artistic and educational handling of an unpleasant subject."
Mrs. Earl Rogers.

"In this play Brieux has immortalized himself."
T. Percival Gerson, M.D.

"Every boy and girl of high school age should have an opportunity to receive this message."
Mrs. Jefferson D. Gibbs,
Chairman City Mothers.

"A brutally moral play—the patent medicine fakers will be sincere objectors."—Rob Wagner,
Manual Arts High School.

"This film should be generally shown to people of all ages."
Olga McNeile, M.D.
Medical Examiner Juvenile Bureau, Police Department.

"A wonderful picture and a compelling lesson. Show it widely."
Mrs. E. K. Foster.

"An admirable presentation of the subject."
Rabbi Hecht.

"I am glad to recommend this film."
Rose W. Baruch,
Vice-President Los Angeles Society for Social Hygiene.

"It would be a crime to prevent the presentation of "Damaged Goods."
Thomas W. Williams.

"Its educational value cannot be over estimated."
Frank D. Owen,
Police Commissioner.

"We cannot afford to suppress a film with such a great educational mission."
Mrs. A. W. Freeman,
Friday Morning Club.

TO THE MEN AND WOMEN OF LOS ANGELES:

Eugene Brieux's famous sociological play DAMAGED GOODS will be shown at QUINN'S SUPERBA THEATER today. DAMAGED GOODS has set the whole world thinking. In book and play form it has centered the attention of thousands of people upon a question of national importance. In moving picture form it is infinitely more effective and will reach millions.

During the past weeks I have shown this picture to representative people from all walks of life. Doctors and lawyers, scientists and educators, priests and ministers of various denominations, clubwomen and city officials, men-about-town and laboring men have seen it and commended it—amazed by the story thrown on the screen. DAMAGED GOODS is a stupendous drama, the true, startling, tense and vivid life story of a young man and a young woman. Epochal in its frankness, it drives home with sledge-hammer blows the tragic consequences of the young man's indiscretion; yet it may be witnessed by any young man or woman with perfect propriety.

It is my personal belief that this picture should be seen by every young man and woman in Los Angeles. It may prevent your son from becoming a victim—your daughter from falling an innocent sacrifice to a scourge more widespread and more virulent than either tuberculosis or cancer. There is nothing in DAMAGED GOODS which can harm anyone.

As a picture I consider this to be one of the finest I have ever seen. Replete with interest and stunning in its theme, it holds one breathless from the opening until the light fades from the last foot of film. It is magnificently portrayed by Richard Bennett and his co-workers—a better example of the movie-photographer's art has never been shown in my theater.

The engagement of DAMAGED GOODS begins today and the prices, 10, 20, 30 and 50 cents, place it within the reach of all.

J. D. Quinn

"The picture is one every person of understandable age should witness and not forget."
C. E. Snively,
Chief of Police.

"Personally, I can see no objection to showing the picture and believe it will result favorably in a more thorough understanding of this social evil and its disastrous effects."—Bertha Lovejoy Cable,
President Federation of Women's Clubs.

"It will prove a great [illegible] preserving the purity of [illegible] generations."—C. J. McCarth[illegible]
Board of Educ[illegible]

FUN-MAKERS R COMING SHOW.

ERITY INDOOR CARNIVAL. TINED TO BE MORE THAN LIVELY.

tering galaxy of star attrac rapidly being booked for the Angeles Prosperity Jubil that will open in the au Store building Saturday, N 11. There will be march alore and the blare of ba with the strident shouts -show talker.

will be educated seal he big fat lady, the fire-e plantation show, the trip the dancing girls, the mid the denizens of far-off forei human curiosities gather four corners of the earth all alive and they're all w everyone of them.

will be interesting exhibi San Francisco fair, comin the number of 200 and more fun, carnival spirit and pa ded into 400,000 square fee space than was ever gathere before in one aggregat seen contest is under the au of Stanley Wardo. The office is at 239 South Broad ere those who desire to ent the elaborate prizes that h hsen and her four maids n an enter their names and m e necessary credentials to en contest. Of course these fe early start have an advanta pective candidates should co Mr. Hart at once.

nt form it is a most ducational handling nt subject." Mrs. Earl Rogers.

boy and girl of l age should opportunity to message." rson D. Gibbs, n City Mothers.

film should be shown to peo- ages." eNeile, M.D. Examiner Juvenile olice Department.

dmirable presen- the subject." Rabbi Hecht.

uld be a crime t the presenta- "Damaged s W. Williams.

annot afford to a film with such educational mis- . W. Francisco, ay Morning Club.

ove a great factor in purity of future C. J. McCormick, Board of Education.

In the Churches.

CE SILENT BUT REVERED.

Liberty Bell is Theme of Patriotic Sermon.

ge of Treasure Relic not to be Forgotten.

s of Interest Discussed in Many Pulpits.

A eloquent sermon on the Liberty Bell, on the occasion of its arrival here this week, was delivered at the First Methodist Church last night by Dr. Edward Locke, who spoke on the text, "Proclaim liberty throughout the land unto all the inhabitants thereof." Following his remarks the large Sunday-school orchestra rendered a medley of national airs. Dr. Locke said:

"Tomorrow morning our citizens will have the extraordinary opportunity of listening to our city beautiful Liberty Bell from the historic Old House at Philadelphia. This priceless memento, whose voice has long been still, is revered by all true citizens as a token of the political rock and of the righteous indignation and of the unflinching courage of our colonial fathers and mothers of a time when our republic was in its formative period, and when wisdom and valor were needed to know which path to take at the forks of the ways.

"This noble legend, which is cast in figures of imperishable bronze on the sides of the old bell, were taken from the Holy Writ, showing that our fathers were determined, in laying the foundations of a new government, to follow the sturdy directions of the founders of nations. The ideal government which God gave to the world through Moses was a commonwealth, a democracy, but a wilful and vain people demanded a king in imitation of the pagan surroundings. A theocracy possible was the divine ideal of brotherhood; and it is the divine ideal still; and the message of Liberty Bell as it rang out its musical notes in those restless days of storm and conflict was 'Proclaim liberty throughout all the land unto all the inhabitants thereof.'

"There are some interesting historic facts concerning the old bell:

"July 8, 1776, the bell was rung with proclamation of the Declaration of Independence.

"February 14, 1783, it pealed out the announcement of peace.

"September 18, 1824, it was rung when Lafayette to the Hall of Independence.

"July 4, 1826, it ushered in the year which was the fiftieth anniversary of our nation.

"February 24, 1836, it tolled for the death of Thomas Jefferson.

"July 4, 1831, is the last recorded occasion of this famous bell to commemorate the day of independence.

"February 22, 1832, it rang in honor of the birthday of Washington.

"In the same year it tolled the death of the last survivor of the signers, Charles Carroll of Carrollton.

"July 4, 1834, it tolled once more; Lafayette was dead.

"July 8, 1835, while being tolled for the death of Chief Justice John Marshall, a crack was developed, running from the rim and inclining in a backward direction toward the centre.

"It is not an invidious distinction to say that no single, attribute of the bell has aroused so much enthusiasm. There always crowds about it, and they were filled with awe and reverence, with wonder and patriotism. It is well worth while for this venerable relic of a nation's sublimest days to make the long journey of hundreds of miles and to have held conversations in twenty-four different cities.

"The voice of the old bell may be lost to the memory of its thrilling story when patriotic ideals are trembling in the balance will be forgotten; and in these days of menace from foreign aggression, of treacherous misunderstanding; of industrial conflict; and of self-seeking when sometimes men in the mad rush of acquisition forget their duty to their fellow-citizens; in these days when people mistake license for liberty, and a few of the rich would malevolently make war at the expense of the health, the homes, and the business, and the freedom of their fellow-men, it is most timely to come to our oldest and sacred ideals to have the old bell ring far and wide and preach the gospel of liberty, true liberty, the liberty which makes a people strong and free, and righteous. We can easily imagine that the principles which our forefathers sent forth from the old bell do not need promulgators and defenders. A government of and for the people will perish from the earth unless each generation produces men of noble stress. Our country is still in its experimental stage, and each generation finds the problem of the complexity of government increasing with big heads, and big men with big initiative, and big hearts, more than once in the last century has our republic trembled on the brink of a precipice, and only the wisdom of God can guide and steady the ship which is governed by the will of the people."

REV. CHESTER FERRIS.

PARK CONGREGATIONAL.

"THE CHRIST MUST HAVE THE FIELD IS WORLD-WIDE

Rev. Chester Ferris, pastor of Park Congregational Church, preached yesterday on the subject "The Widening Field." He said in part:

"The eagle is born so nearly blind that it can only faintly discern the dawn of the first increase of strength, its mother has to distinguish objects to see differences in objects near and far. Born with a feeble sense life, the mental awaken, it learns to enlarge the ranges of interests and to direct its life along many of the mental faculties develop mental activity, its sense of duty and obligation widens to include his fellow men and to include his fellow beings of pity.'

"Of Peter's mother-in-law Christ says that was the supreme instance where the Phoenician's daughter, however, was a foreigner she was a fellow human being, their interest did not stop at Jerusalem, they were not bound by their own countrymen. But by the vastness of their labors, they could be dislodged to take the step into Judea only when persecution came and the disciples 'were scattered abroad.' Peter could be persuaded to go into the Gentile centurion's house, only by a vision from above. And when they went beyond their local boundaries, it was with much misgiving, until Paul, the emancipated, dared to obey his Lord's command to go 'into all the world.'

"The Church of Christ must have world-knowledge, world-sympathy, world-prayer, world-giving. Else whole generations in great continents will pass into the darkness with no torch. Else from their plague spots will come to America their pestilence. Else the Christian Church will die in selfish parochialism. Else the Christian will miss the strength and joy that come from comradeship in world-service and conquest. We can best cultivate the field of our own local church when we realize that our 'field is the world.'"

REV. W. E. TILROE.

UNIVERSITY M. E. CHURCH.

WE SEEK THE ATMOSPHERE OF LIFE WHICH IS KINDNESS AND PLENTY OF LOVE FOR ALL.

Rev. W. E. Tilroe, D.D., pastor of the University Methodist Episcopal Church, preached yesterday on the subject "The Atmosphere of Life." He said in part:

"The child lives in an atmosphere of pleasure. It cries when it does not enjoy. With nothing to laugh at it giggles. Its native air is fun. Why not? The real thing will be along soon enough.

"The man lives in an atmosphere of toil. He works for his living. With nothing to do he is as a fish out of water, a bird without wings.

"The artist lives in an atmosphere of beauty. He paints because he sees. He sings because he hears. He carves and invents that his fingers tingle.

"So there is an atmosphere of life, a tone, a spirit, a native air. We seek for it today. What is it ?

"The atmosphere of life is sanity. Nothing happens so we postulate a First Cause. We call it God, but the drive behind all names is the demand for reason, for sanity. Man has a God because he is built that way. We cannot get on without one. To say in his heart there is no God is to be a fool, to act insanely, to quarrel with himself. The world shows strength. The world shows thought and purpose.

"The atmosphere of life is kindness. We know what fear means. We know what dumb endurance means. We know what cold intellect can do. We know how arbitrary power can wreck and ruin. It is glad tidings that none of them are dominant in life. It is not said that God is wisdom, or power, or authority. It is said God is love. We are to know our native air is kindness and good will.

"The atmosphere of life is plenty. Life is not famine, but a feast. God loves intelligently. Our world is the world of men. With us to love everybody really means to hate nobody. God loves concretely. If the serpent has bitten He loves to cure the bite. The love of men has often burned to ashes. A box of candy, an occasional kind word, a kiss when unexpected, come cheaper than the divorce court."

DR. DAY.

FIRST CONGREGATIONAL.

SIN IS LIKE A CANCER; IT IS ABSOLUTELY DEADLY, AND EVERYONE AWAY FROM GOD IS LOST.

Dr. William Horace Day, pastor of the First Congregational Church, preached yesterday on the subject, "We are Able to Overcome." He said in part:

"That Israel might learn the will of God, she encamped at the foot of Mt. Sinai; that she might be developed towards self control, she was schooled by the austerities and hardships of the wilderness; that Israel might exercise her self control and obey the will of God, she encamped at Kadesh on the border of the Promised Land. She had to choose between the counsel of two valiant leaders, who urged that she go up at once and possess the land and ten cravens, who counselled that they turn back to the wilderness. It was a choice between Canaan with its larger life and the desert, and when Caleb, the resolute man of faith, insisted that they were able to overcome, they wanted to stone him. It is always hard work to make choice of will. We will do anything to escape such decision. There are decisions we ought not to make hastily but the majority of life's decisions ought to be made without delay, because we know what we ought to do. We shirk resolute choice, which costs much to make and more to attain. A man's greatest possession is a stalwart will. Too often our backbones are of papier mache and even for such we substitute wishbones. Said a mother to her boy, 'Aren't you ashamed to lie abed so late in the morning?' 'Yes,' he replied, 'but I had rather be ashamed than get up.' Many are called, but few get up. Man's greatest possession is a developed will. By the will to believe we begin the life in God. By the will to love we imitate the life of God; and by the will to do we serve men and God. Everything good begins with the will and great acts of will must rest upon convictions as high and strong as those of Caleb, who said in the presence of great difficulties, 'We are able to overcome.'

"Every man or woman away from God is lost. There has been much senseless dogmatism about this business, but the mistakes of orthodoxy do not invalidate the moral facts of the universe. The soul which is away from God is a lost soul. Sin is like a cancer—absolutely deadly. Disobedience inevitably destroys, but the lost man can become a sayed man. No soul is left without some light and yearning toward God. The most hopeless gets now and again to his Kadesh and confronts the choice, God or the desert. Regeneration is the act of God. Without that divine gift no man could become the new creature, but regeneration is impossible unless each man does his little part by the resolute exercise of his will. If you are not living as a child of God, it is because you have not chosen God. There are plenty of excuses. You may blame someone else, the minister because he did not preach right, your parents because they did not teach right, or some other Christian because he did not live right, but you know and so does anybody else, that that is nothing but bluff. There are excuses, but not reasons. The reason why a man is not a Christian always centers in his will. If some sin cuts you off from God, it is because of moral indolence of the will. In abandoning that sin if some perplexity of mind, some doubt obscures the vision of God, it is because of mental indolence of will, for any man, if he works hard enough, may discover a reason for the faith that ought to be in him."

REV. C. C. SELECMAN.

TRINITY CHURCH.

LOVE IS THE SOUL OF RELIGION, IT IS OUR LIFE AND OUR HAPPINESS.

Rev. Charles C. Selecman, pastor of Trinity Church, preached yesterday the first of a series of sermons on "Great Chapters in the Bible," taking for his subject, "The Love Chapter," I. Cor. 13. He said in part:

"It is better not to live than not to love. To love abundantly is to live abundantly, and to love forever is to live forever. This chapter has been called the 'New Testament Psalm.' It is worthy of note that its author is not a mystic, but a man of action; one of the few forceful personalities of the world's history. His entire missionary life is strenuous and aggressive. Yet when writing to the Corinthian church concerning the importance of various gifts and offices, he stresses the fact that towering above all other talents and excellencies is the gift of love.

"It is love that is holding the world together. Patriotism is but the love of country. What is it that preserves the home from infelicity and decline, but the love of mother for her children and the love of children for their mother? Love is the soul of religion. Without love religion is an empty shell. Costly temples of worship, elaborate rituals, splendid musical programmes, profound theological discussions, and campaigns for human uplift are all shallow and ineffectual if bereft of the spirit of love. Love is obedience. Love is our life. To love is to be happy. To love is to be like God. 'He that dwelleth in love, dwelleth in God, for God is love.' Five hundred years before St. Paul wrote these beautiful words one of the greatest of Greek writers said: 'Love is our Lord, supplying kindness and banishing unkindness; giving friendship and forging enmity; the joy of the good, the wonder of the wise; the amazement of the gods.' Mohammed declares, 'Every good act is charity; smiling in your brother's face; putting a wanderer in the right road; giving water to the thirsty, or advice to others to do right. A man's true wealth hereafter is the good he has done in this world. When he dies people will ask, what property has he left behind him, but the angels will ask, what good deeds has he sent before him.'

"Love is the greatest of the permanent elements of human life. Knowledge is a changing and comparative word. The books of science that were authority a generation ago have long been discarded. Language itself changes. The Hebrew, the classic Greek, the rythmic Latin have passed out of common usage, but love is the universal language. Love knows how to make itself known in all climes and among all peoples."

REV. W. L. Y. DAVIS.

WEST ADAMS M. E. CHURCH.

POVERTY MARKED THE LIFE OF CHRIST BUT DOES NOT NECESSARILY MAKE YOU LIKE HIM.

Rev. W. L. Y. Davis, pastor of West Adams M. E. Church, preached yesterday morning on "The Poverty of Christ." He said in part:

"There was a time when the Great Architect of the Universe could not lift a hammer. There was a time when the Great Teacher spent His days in childish prattle. There was a time when the fingers that traced the parallaxes of the stars were satisfied with the wooden toys from the carpenter shop of Nazareth. How poverty-stricken in power He became!

"Jesus traveled the poor man's way! What would have become of the beggar if He had come as a prince! When Marie Antoinette was traveling through France, all the beggars were scraped from the highways. If Jesus had come a king, how could He have reached forth His hand and touched them!

"What would Peter have done? He would have looked up at the prince and down at his dirty hands, and then would have backed his boat off in the water—forever. What would Matthew the publican have done? His lookout would have tipped him off and there would have been no one to have written the First Gospel. He would have been afraid the prince was come to audit his tax duplicates. Mary and Martha would have fled to the kitchens.

"He became poor so He might come close enough to drop some pearls into your pockets and some hope into your hearts. Whose afraid of a poor man.

"How poverty-stricken He was in opportunity. How He was limited by space and time boundaries. But one man was let down through the roof. But one woman touched the hem of His garment. How many blind men still groped in darkness; how many deaf were left in silence.

"Was ever man so poor in His friends? He made one man so tall he stood head and shoulders above his fellows; but instead of using it to hold the ridge pole of the tabernacle up to let the people in, he corraled all the cattle there, and was found standing chin-deep in the stuff. He appoined a treasurer, and that Judas converted his Master into cash. His Moses will lead, but not speak. His Paul cannot always work with other folks.

"How poorly written are most of His living epistles. The material is so flimsy it tears apart and frays at the edges and blows away in the zephyrs. What shabby temples of the Holy Ghost He had. He has to fit out so many fighting vessels from derelicts. He has to take on many old hulks that have been worn out in the merchant marine to carry His cargoes. And when He dispatches new vessels, they so often go off on other cruises.

"Just because you are poor or rich does not make you like Christ. But if rich, you impoverish yourself in making others rich, then you are something like your Master.

"Because you are ignorant or cultured does not make you like Christ. But if learned, you veil your culture to give your knowledge to others, then you are like Him.

"Just because you die does not make you like Him. He does not like dead ones. But if flushed with life you lose your own in saving another, then you are wonderfully like your Master.

"He did not become poor because it is good to be poor, and bad to be rich; but because it is good to be rich and He would enrich you."

DR. BROUGHER.

TEMPLE BAPTIST CHURCH.

JESUS CHRIST WAS THE REAL IDEAL MAN, JUST LIKE US EXCEPT THAT HE WAS WITHOUT SIN.

Dr. J. Whitcomb Brougher, pastor of Temple Baptist Church, yesterday preached the fifth sermon in his series on "Fundamental Beliefs." He said in part:

"No one can read the account of the life of Christ without breaking forth in some such interrogation as this. 'What manner of man is this that sleeps as quietly and calmly while the wind is raging and the waves threatening to engulf the boat, as if he were a child in his mother's lap? What manner of man is this that is as much at home upon the deep as upon the land? What manner of man is this that fears neither the storm nor the calm, and believes that God can care for him as well in one as in the other? What manner of man is this that when the disciples are filled with fear and doubt and excited amidst danger, quietly lies sleeping on the cushion in the stern of the vessel? What manner of man is this that when aroused by the disciples with the words, 'Master, carest thou not that we perish?' arises and rebukes the wind and says unto the sea, 'Peace, be still?' And immediately the winds cease and the waves sob themselves to sleep like naughty children at his feet.

"What manner of man is this that turns to the disciples in the hour of great danger and says, 'Why are ye fearful? Where is your faith?' and majestically guides the boat safely to shore? No wonder the disciples asked this question. They might have asked it a thousand times as he went about doing good, preaching the gospel to the poor, healing the sick, opening the eyes of the blind, raising the dead, giving deliverance unto captives and binding up the broken hearted. It is the most stupendous question of the ages. In its true answer centers the whole of Christianity.

"Jesus Christ was a real, genuine man. He appears in the history of the world as one among his fellows, taking an interest in everything that is human. While conceived in a superhuman manner, he nevertheless was subject to human laws of development. He grew under the care and influence of his parents, grew in stature in wisdom, in intellectual and moral power, and through the stages of childhood, youth and manhood he passed, being tempted in all points like as we are, suffering the same pains, bearing the same burdens, performing the same work, and becoming known as a carpenter and the son of Joseph and Mary. After he became conscious of his sublime mission in the world, he was subject to the same principles and laws of action and life that we are. He grew weary and hungry and thirsty, and sought needed rest and sleep and sustenance. He was subject to the feelings of fear and righteous anger and anxiety. We behold him weeping, groaning and praying. Thus he manifested the real spirit and nature of man.

"He was in all points like unto us, with one exception, he was without sin. 'His birth was a creative act of God, breaking through the chain of human generation.' He was of the seed of the woman, but he was free from hereditary and from actual sin. Tempted in all points as we are, yet without sin, he could stand before his hypocritical persecutors and say, "Which of you convicteth me of sin?" Having the desires of human nature, he resisted all temptation to gratify them contrary to God's will, and lived a holy, guileless, undefiled life, separated in this one thing from sinners. Jesus Christ was the ideal man, 'the crown and glory of our race, the consummate flower of humanity, its greatest representative.'"

REV. N. L. BROWNING.

NAOMI-AVENUE CHRISTIAN.

WITH THE PRACTICE OF CHRISTIANITY IN HOMES THEY WILL BE HEAVEN IN MINIATURE.

Nelson L. Browning, pastor of the Naomi Avenue Christian Church spoke yesterday upon the theme, "Practicing Christianity by States." He said in part:

"The real estate men are right when they say this is a wonderful State—wonderful in resources, opportunities, etc., etc., etc. One can go to the barren, sandy waste, and by applying money, work and water, he can soon be dwelling in the midst of flowers, fruit and plenty. The marvelous transformation is most beautiful to behold, and worthy of all the toil. It represents to many a man, rest from life's most arduous and exacting duties, and yet, it is pleasant and profitable employment. It means a home that is a home; a place where the whole family can live and love and work and rejoice together. It is in all a pretty picture and we love to think and dream about it—and so do the easterners!

"Yet in the midst of even such surroundings and in others not so pleasant, our lives are many times like the barren waste. They bear no fruits that make the old world better. They have not drunk in the waters of eternal life. They have not had the cultivation of kindly deds of Christian service. Uncultivated, Heaven-endowed talents are being forgotten when they should be invested that they may return in multiplied blessings to enrich our lives.

When we bring as earnest, loving Christians, our offerings for Southern California missions, we help to establish churches of the New Testament order and support preachers of a New Testament Gospel that it may win thousands of followers of the Christ of the New Testament and that the barren, wasted lives of sunny California may all bloom with the freshness and grandeur and glory of our redeemed desert. Then our prosperity will be both material and spiritual. Then our Southern California homes will be heaven in miniature. Now the horticulturists rejoice over the wonders they think they have wrought with God's country. Then we can all rejoice with exceeding joy over the triumphs we know God has wrought through us! Isn't it a glorious thing to have a part in Christianizing a State? Verily, it is the crowning glory of a century! Let us all have a part in it!"

REYNOLD E. BLIGHT.

CHURCH OF THE PEOPLE.

SHALL WE FALL A VICTIM TO GENERAL MILITARY MADNESS AND BE HURLED INTO THE ABYSS?

"Ostriches, Mollycoddles and Calamity Howlers" was the subject of a prelude by Reynold E. Blight at the Church of the People, yesterday morning. "Advocates of increased military expenditures call the pacificists ostriches and mollycoddles, and if the discussion is to be a battle of epithets we might justly retort that the militarists are calamity howlers," he said. "But it were well if the advocates of these conflicting opinions would refrain from the childish pastime of calling names and get down to a discussion of facts. Here are a few:

"We are told that a standing army, be it large or small, would be used only for defense. But the trouble is, when you have an army ready and the powers that be decide for war, it is an easy matter to persuade the people that it is necessary to engage in a war of defense. Witness Europe! Not a nation will admit that it is prosecuting a war of aggression. Each insists that it is fighting in defense of hearth and home.

"The common people do all the fighting, suffering and dying and those who come back have the joyous privilege of paying the biggest share of the taxes, and who gets the benefits of the war?

"The most unreasoning insanity is the wide spread hysteria that comes from national panic. Europe was a madhouse before it became a shambles. And now it looks as though the United States is becoming hypnotized with the same halucinations. Shall we stand calm and sane amid the crash of empires or shall we fall a victim to the general military madness and hurl ourselves also into the abyss?"

DR. EBY.

FIRST UNITED BRETHREN.

IF YOU HAVE MADE A TRYST WITH JESUS, KEEP YOUR VOW, FOR HE IS WAITING FOR YOU.

Dr. John Albert Eby, pastor of the First United Brethren Church, preached yesterday on the subject "A Special Delivery Letter." He said in part:

"There is a strange pathos in the peculiar message sent by special delivery to Peter. Why should our Lord single out Peter among all the rest and name him as the one to whom this special message should be sent? It may have been that our Lord wanted to make sure that Peter would be present at the Galilee meeting, the story of which is told in the twenty-first chapter of John. You will notice too that Peter is the first named in the list of eight named by John in the narrative. He wanted to plight a troth with Peter. He wanted to make sure that Peter's love was deeper and truer than ever and that he would stand all the tests to which he might be put in the future.

"But we are disappointed when we look to see how Peter is going to use this special privilege, how he will treat this special delivery message. Undoubtedly Jesus thought that Peter and the rest of this little company of special friends would be on their way to Galilee before the sun would set. But not so. We do not know just how long it was before they went to Galilee, but we are sure that it was more than a week. It would be about ten days before they obeyed the summons to go to Galilee where Jesus had promised a special revelation of Himself. He had to wait and to visit them again a time or two in Jerusalem before they would have confidence enough to go to the place of the meeting. That was certainly sluggish affectin. That was a poor commena on the glad devotion of these disciples who had the first thrills of the resurrection of their Lord and the hope of their own raising from the dead. It must certainly have been a great disappointment to their Lord. After all His suffering and anxious care for them, after He had forgiven them all their lack of lovalty to Him in His awful hours of sorrow, now that He was again alive and with them on earth, they still are so slow and faithless and uncertain and unreliable. You will notice that they could not even wait till Jesus joined them in Galilee. Read John's list in his account of the meeting on the banks of Tiberias. The name of Jesus does hot occur. They had disappointed Him so often, it is no wonder that He wishes them to wait a little for Him. But no more do they land in their old fishing haunts than Peter forgets all about his promise to meet Jesus and goes fishing. His example is contagious and immediately they all go fishing, not even leaving a watch at the promised place of meeting for fear He might come while they are away fishing. How like the human. How characteristic of the flesh that is so weak. They could not watch for Him one hour in Gethsemane and now in Galilee they cannot wait to see Jesus. Oh how that is the sin of our time.

"If you have made a tryst with Jesus, if you have promised Him that you would be faithful to a trust, then keep your vow, be true to your trust. Oh, yes, you will be tempted to quit. It is always an easy thing to resign. And sometimes it is the best thing to do, but about nine resignations out of ten are mistakes. Do not quit watching. It is hard work but it pays. Jesus will come. Open your eyes. He is on the shore waiting for you now."

Mourned.

"UNCLE BILLY" IS NO MORE.

EDUCATOR, AUTHOR, FRIEND OF CHILDREN PASSES.

Teacher and Newspaper Man Dead After Ten-day Sickness from Double Pneumonia—Founder of Normal School in Pennsylvania. Funeral Services Tomorrow.

Funeral services for William N. Hull, well known throughout the East and Middle West as an educator and literary man, will be conducted at 2 o'clock tomorrow afternoon at the Brown mortuary. Mr. Hull died at noon Friday following a ten-days' sickness from double pneumonia. He was 76 years old and leaves a widow, four sons and two daughters.

Mr. Hull was born in Woodbury, Ct. When 18 years old he entered Oberlin College and emerged four years later with a Master of Arts degree. He commenced teaching in the public schools of Pittsburgh. Later he moved to California, Pa., and founded the California Normal School.

For many years he taught in State normal schools of the Middle West. His specialty was English. During this time he wrote many articles for newspapers, and published several books and songs. He loved children and many of his stories were written especially for the youngsters. Within a very short time he became universally loved by the children of that section, and was known as "Uncle Billy."

Six years ago he retired from his educational profession and came to Los Angeles. He loved to write and continued to compose articles for publication. Two years ago, when he was 74 years old, he wrote and published a special moving-picture story book for children.

The children are L. O. Hull, manager of the Bell Press of this city; H. R. Hull of Kirwin, Kan.; H. A. Hull of Salt Lake City; W. R. Hull of Vancouver, B. C.; Mrs. George Orr of Cleveland, and Mrs. Wesley Williamson of Youngstown, O.

CHILDREN HURT BY AUTOS.

Girl and Boy Suffer in Two Mishaps. One Driver Held on Charge of Speeding.

Edward Geller, 17 years old, was arrested for speeding yesterday after he had struck and severely injured Eula Halliburton, No. 224 West Forty-sixth street.

The little girl with her mother alighted from a street car at Twenty-second street and Central avenue. Geller was passing on his motorcycle, and when he realized it was impossible to avoid hitting the little girl, he thrust his machine into the side of the street car, injuring his right hand and leg. The little girl was thrown and her right arm was broken. Her body was bruised.

Motorcycle Officer Wenzell arrested Geller, who lives at No. 1133 Berendo street, and placed a charge of speeding against him.

Within half an hour after Eula Halliburton was treated, Joseph Myers, 9 years old, was brought to the Receiving Hospital suffering with a broken leg received when he was struck by an automobile driven by O. B. Fuller, No. 326 South Normandie avenue. The accident occurred at Bunker Hill and Temple street. The boy lives at No. 810 California street.

ON MILITARY TRAINING.

Question of Whether it Should be Compulsory to be Discussed Before Woman's City Club.

The Woman's City Club will hear a discussion of "Compulsory Military Education in the Public Schools" today at noon, with ex-Judge York and Major Copp as principal speakers. The discussion will be after the regular luncheon at Blanchard Hall. Members of the school board, which votes on the question tomorrow evening, have been asked to be present.

Detail of Trust Department

Management of Estates

The management of your estate is equally as important as the making of your Will.

The management of all estates of which the Security Trust & Savings Bank is executor, is in the hands of men especially trained for that purpose.

The business detail of such estates is handled in a department especially organized for that purpose, by a corps of competent employees.

Accountings and reports are therefore sure to be rendered promptly, and accurate information in regard to estates is always available.

Where named as executor or trustee, this Bank makes no charge for drawing and safe-keeping Wills.

Can you afford to place the management of your estate in less experienced hands?

Consult the officers of our Trust Department.

SECURITY TRUST & SAVINGS BANK
SAVINGS COMMERCIAL TRUST

The Oldest and Largest Savings Bank in the Southwest
RESOURCES OVER $44,000,000.00

SECURITY BUILDING Fifth and Spring
EQUITABLE BRANCH First and Spring

Los Angeles Day
San Francisco Fair
November 20th

$15 San Francisco and return

A special rate on the *Santa Fe* for this occasion.

take The Saint

On Sale—
November 18-19.
Return limit Nov. 26.

—fast, superior train to San Francisco, Oakland, Berkeley. —departs daily 5 p. m.

December 4th is the last day of the Exposition.

Santa Fe City Office, 334 S. Spring St.

Phone any time day or night—60941; Main 738. Santa Fe Station, A5130; Main 8225.

Santa Fe

Have You Bought Your Souvenir Exposition Box of Ridgways Tea

ASK YOUR GROCER

Awarded Gold Medal, San Francisco, 1915 (145)

M. A. NEWMARK & CO., Wholesale Distributors.

Expert Blasting

Stumps and Boulders Removed; Ditches Blasted; Swamps and Wet Spots Drained; Holes and Trenches Blasted for Planting Trees, Vines, Shrubbery and Hedges; Old Trees Rejuvenated; Post, Telephone and Telegraph Pole Holes Prepared; Wells; Ice and Log Jams, Cellars, Trenches, Sewers, Gutters Blasted; Mud Holes Eliminated from Roads; Gophers and Other Burrowing Animals Exterminated; Charges Reasonable.

If it's Blasting I do it—
J. E. Kimball 309 So. Hill St. F4475

PUBLISHERS:
THE TIMES-MIRROR COMPANY
OFFICERS:
H. G. OTIS, President and General Manager.
HARRY CHANDLER, Asst. Gen. Mgr. and Treas.
HARRY E. ANDREWS, Managing Editor.
F. X. PFAFFINGER, Assistant Treasurer.
MARIAN OTIS CHANDLER, Vice-Pres. and Secy.

Los Angeles Times

EVERY MORNING IN THE YEAR.

Daily and Sunday, Illustrated Weekly and Semi-Monthly Magazines. Yearly, $8.00; Monthly, 75 Cents. Postpaid. Daily Founded Dec. 4, 1881—34th Year.

Member, Class A, of the Associated Press. Leased-wire mileage covered: Day, 21,000; Night, 53,000; words transmitted, 50,000, not including specials.

OFFICE:
New Times Building, First and Broadway.
LOS ANGELES (Loce Ahn-hayi-ais)

Entered at the Postoffice as mail matter of Class II.

DEFENSE NOT A DANGER.

We trust that Americans will not become too finicky over the word "militarism." They should understand that precaution is only common sense. An ounce of prevention may be worth a pound of cure.

MAKING A CONDITION.

A scientist at the Ohio State University thinks that he may be able to lengthen the span of human life. All right, let him shoot, providing he guarantees to keep us all young as long as we live. There is no sense in prolonging life short of its best uses.

INSANITY EXPLAINED.

When a few of a man's brain cells work together like people who are able to live in the same house without fighting, he has ability; when a larger number co-ordinate the man has talent; and if enough of them harmonize in action, he is a genius. If it happens that one set will not support another the man is a fool, and when they all set up and try to act independently he is stark mad.

A WITTY RETORT.

There was never a wittier and more scathing review in a sentence of a Parliamentary speech than that of Lord Hugh Cecil, who listened impatiently while Mr. Lewis Harcourt delivered in the Commons a bitter speech in opposition to woman suffrage. "The honorable member," said Lord Hugh, "seems never to have recovered from the intolerable indignity of having a woman for a mother."

HIDING A PURPOSE.

The designs of an eager person are never to be feared, because they are too obvious. That clever fellow who lets his opportunity pass unnoticed again and again until confidence is established is the man to look out for. Nobody wants to be like a dead cat, yet it is quite wonderful the cheerfulness that a cat who has lost all nine of her lives can put into her grin, after there is nothing whatever to be cheerful about.

SELF-MADE HEROES.

An Atlanta girl imagines her betrothal to a purely imaginary man. This fictitious romance comes from the habit many persons have of dramatizing every event in their lives. There are people who insist on being a hero or heroine under the most commonplace circumstances and this form of egotism becomes very annoying to those about them and it is sometimes pernicious. The newspapers are constantly filled with items about attempted suicides which spring from this source. Such people cannot imagine a drama without their being in it.

IT ALL DEPENDS.

Premier Asquith was asked in the House of Commons whether, as the amount of German capital in the British empire greatly exceeded the amount of British capital in the German empire, he would notify the German government that at the end of the war German capital would be surcharged in respect to all air raids made by Germany on open and unfortified towns and places with amount sufficient to pay full compensation. Mr. Asquith replied that, without prejudice to any steps that might be taken, he was not prepared to notify the German government in advance of the procedure Great Britain would adopt.

He did not say, as he might have done, that the procedure England would adopt at the end of the war would depend largely, if not entirely, upon the result of the war. The occupancy of Petrograd, Paris and London by the German troops would call for a different procedure than that which would be adopted if the allied troops were in possession of Berlin and Vienna.

Premier Asquith is not unmindful of the recipe of Mrs. Glass for cooking a hare:

"First catch your hare."

"HOUSE OF DAVID."

An unexpected revelation, brought about by a divorce suit instituted in St. Joseph, Mich., again proves that not only false prophets but malignant propagandists are active in Christian misleading. A presumably religious institution, under the pretentious title of the "House of David," has been using Old Testament history as a disguise for practicing free love.

To escape legal interference marriages were contracted among the disciples of this royal house that still, by the license of their religion, left the members free to follow, each his own soul-mate inclinations. As in all such cases where fanaticism is used to lure girls from the straight paths of virtue, a lot of scriptural flubdubbery was employed and kings and queens and princes were scattered through the flock to impress the simple.

All this is very nauseating to the American palate. Yet these long-haired mystics generally manage to secure a considerable following. The laws of the land are disregarded and the sacred office of religion is disgraced by the conglomeration of knaves and imbeciles in such colonies as the so-called "House of David." One has more respect for the out-and-out sinner than for these wolves in sheep's clothing, these silly geese in peacock feathers. "King David" and "Queen Mary" and "Prince Absalom" and "flaming swords" and "soul-mates" would never be successful bait for those firmly grounded in the principles of any recognized Christian church.

UNFAIR BULLETINS.

In the October (1915) bulletin issued by the State Commission of Horticulture there appears an article headed "Crop Statistics," written by George P. Weldon. This refers to another article which was published in the September number of the monthly bulletin on the outlook of the olive, written by Hon. B. B. Meek of Oroville. The article written by Mr. Meek is a comprehensive discussion of the olive industry of California, and using it as a text Mr. Weldon publishes what he terms "statistics" concerning the industry. With the article is published a map which, it is stated, is a facsimile of a large map on exhibition in the booth containing the exhibit of the State Commission of Horticulture in the Horticultural Building at the Panama-Pacific Exposition. This map bears on its face a table purporting to give the acreage in the different counties of California devoted to olive culture. The figures given for the counties in Southern California are so incorrect and so far from the truth as to call to mind the many instances in which the industries, crops and manufactures of the southern part of the State are neglected or minimized in State documents.

The olive acreage given on this map for Los Angeles county is 2400 acres of bearing orchards. A conservative estimate of the acreage actually in bearing in Los Angeles county would be 5000 acres. The acreage given for San Diego county is 829 acres of bearing trees. San Diego county has at least 3200 acres of olive trees in bearing. For Orange county no figures whatever are given, the natural inference being that Orange county produces no olives, yet Orange county at the very least has 1200 acres of bearing trees. Similarly, no olive acreage is given for Ventura county. Ventura county has at least 400 acres of olive orchards in bearing. For Riverside county the figures given are 1203 acres, which is at least 50 per cent. under the actual bearing acreage. In San Bernardino county the bearing acreage is given at 566 acres, which is again 50 per cent. under the correct figures.

The September bulletin published by the State Horticulture Commission includes a table which purports to give the statistics concerning the 1915 olive crop. The figures are nearly as unreliable as the statistics relating to acreage published in the October bulletin.

These bulletins are published under State authority, by State officers, and are commonly supposed to contain figures compiled with the greatest of care, and should be dependable. They are used in many ways by very many persons, and are the only statistics of this character on the olive industry which are readily available and which have a general circulation. It would seem that the most ordinary care would prevent such glaring inconsistencies as are shown in these bulletins. These bulletins state as their authority for the figures published the various county horticultural commissions of the State of California. Communication with several of the commissioners of the southern counties develops the fact that these figures as published were not given by them to the State Horticulture Commission. Their source, therefore, is a matter of doubt.

The figures given in the October (1915) bulletin on the olive acreage in the northern counties of the State is approximately correct, and naturally inquiry arises why the figures given for the southern counties of the State were not as carefully gotten up and as correctly stated as those given for the northern counties.

As a further evidence of the careless administration of the affairs of the State Commission of Horticulture it might be noted that in a bulletin published by that office during the present year figures were given for the value of the agricultural products of Orange county for the current year. The value of these products was placed at $6,000,000. Truth is, the value of the sugar-beet crop of Orange county alone exceeds these figures, making no mention of the orange crop of the county, the walnut crop, the olive crop, and the value of the general agricultural products of the county.

ONE FOR NOAH.

While the iconoclasts have torn many pages from sacred and profane history during the last half century, there is one sacred legend that has emerged unscathed from the ordeal of both the higher and the lower criticism—that is the biblical story of Noah's Ark. Unbelievers were not lacking to declare that the old Ark was a tub and the whole story ridiculous, but when the real critics went to work to dismantle the legendary vessel rib by rib, they encountered a miracle.

There is something about this experience that appeals especially to Californians, as it has to do with our famous battleship Oregon, and the part it played in the destruction of Cervera's fleet. The Oregon was built in the docks of the Union Iron Works at San Francisco under the direction of George W. Dickie, noted scientist and marine engineer. Mr. Dickie is a Scotchman by birth, a graduate of the University of Edinburgh, ex-president of the California Academy of Sciences, and a talented biblical student. His story of the similarity between the Ark and the Oregon is substantially as follows:

At the time when the plans for the Oregon were under discussion Mr. Dickie's attention was called to an article ridiculing the idea that Noah and his sons could have built a vessel in the Euphrates Valley that would be seaworthy. He took the book of Genesis and proceeded to reduce the biblical cubits to feet and inches, in order to determine what the general design of the Ark was like. To his surprise he discovered that each of the nine dimensions given in the Bible for the construction of the Ark corresponded, with but one minor difference, exactly to those proposed for the Oregon. The only difference was that the Oregon was just one-seventh smaller in each dimension than the Ark. Struck by this remarkable coincidence, he took the question up the next day with the United States Navy Department, with the result that the plans finally adopted were a duplicate of those for the Ark, except that the dimensions were still one-seventh less. The remarkable speed maintained by the Oregon on its trip around the Horn to join Sampson's fleet is now a chapter of history. The proportionate dimensions of the Oregon have been maintained in building larger vessels by our navy.

Theologians are now in position to demand of the iconoclasts how those dimensions, embodying the greatest carrying power with the least resistance, were obtained. How petty appear some of Ingersoll's alleged "Mistakes of Moses" before this Divine example. It will not aid the iconoclast to allege that the dimensions were supplied several thousand years after the death of Moses. Those now used in the English Bible are the same which appeared in the St. James version, which was translated into English in the seventeenth century. At that time sea-going vessels were built with dimensions as unlike those of the Ark as the Ark itself differed from the "tub" of the early iconoclasts.

One of the surprising facts of history is that it took 2000 years for the science of marine engineering to develop the highest type of sea-going craft, when the secrets of the true dimensions for the greatest carrying power, combined with the least resistance to the action of the waves, rested all that time within the pages of the Book of Genesis.

"O ye of little faith!"

The Spirit Abides.

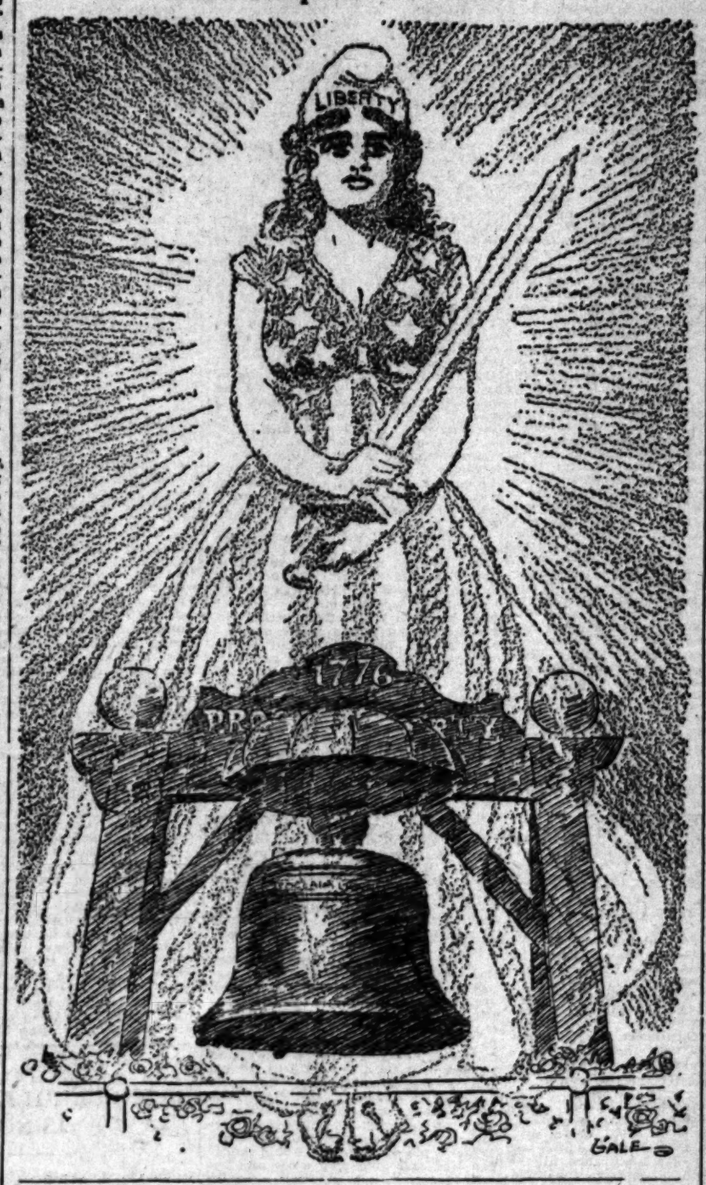

WHY THIS WORLD WAR?

The campaigns of Alexander and Genghis Khan were local squabbles compared with the struggle now going on in which ten great nations are participants, in which 15,000,000 of men have been killed, wounded or taken prisoner, and in which more than 20,000,000 of soldiery are now engaged.

The battle flags of the nations literally encircle the world. Starting at Puget Sound they stretch across the North American continent to Labrador, across the ocean to the British Islands and France, through Germany, Russia in Europe and by the steppes of Asia to Vladivostok and Japan, and thence across the North Pacific to their starting point at Vancouver.

The Mediterranean, from the Straits of Gibraltar to the Dardanelles, bears upon its breast a greater naval force than when it carried the galleys of Caesar. All Asia, except China and Siam, and all the coasts of Africa, from the Suez Canal to the Cape of Good Hope, and thence to the starting point are enemy's country. The Antipodean continents and islands, colonies on the coast of South America and islands in the Caribbean Sea, are in the conflict. The Nile and the St. Lawrence, the Baltic and the Adriatic are hostile waters to one or the other of the combatants.

Those who worship Christ, those who worship Buddha, and those who worship Mahomet are marching and countermarching and killing and maiming each other.

Why?

Who is wise enough to answer the question—of why the world war was begun, and when the world war will cease?

PERU IN CONVULSIONS.

The world has been too busy to give much attention to Peru of late, but that country is in the throes of a fearful controversy. The Legislature wants to change the constitution and institute religious liberty in place of exclusive Roman Catholicism, which is the established creed. Two years ago the bill was passed for the first time with a small majority; now it is up for ratification and the government is against it, the opposition strongly for it. The Prime Minister has threatened to resign if it passes and the Legislature says it doesn't care if he does.

Speakers on both sides are busy stirring up the people into a religious frenzy and latest reports indicate a highly emotional state of affairs. Those for the measure are quoting the United States volubly, and our various pastors and priests would be interested to hear how devout a nation we have become since religious liberty was accorded us. It appears that our churches of all denominations are full to overflowing every Sabbath and several days a week; that the very foundation of our prosperity, not to say our influence with the great powers, is due to the fact that we may all worship at any shrine we choose, which insures every individual man choosing his shrine and worshiping thereat with filial reverence.

The missionaries of the various non-Catholic denominations have had a hard and unpleasant time in Peru, but in spite of it they all seem to have made sufficient headway to precipitate this violent controversy. And the United States missionaries in particular are blamed by the Prime Minister for stirring up disaffection.

RIPPLING RHYMES.

JUDGMENT.

It is not wise to use the judgment throne,
unless you have no blemish of your own.
Are you so free from every sin and vice, so
pure in thought, so everlasting nice, that
you dare judge the gents who misbehave,
call one a chump, another one a knave? Is
your own record like the driven snow, that
at a neighbor you the harpoon throw? This
morn I heard old Jabez Weatherwax rip
sundry fellows up their absent backs; one
beat his wife, his home with anguish fills,
one borrows cash, one doesn't pay his bills;
all have their faults, as Weatherwax explained; licentiousness is in their nature
grained. And so I said, "O Jabez Weatherwax, a man like you, who high in virtue
stacks, a man so wise, a man so truly good,
should not permit his wife to saw the wood,
to pack in coal, since days are growing cool,
to wash the clothes, and labor like a mule.
I see her slaving, as I pass your home, while
you sit here, your whiskers white with foam,
and roast your neighbors till the air is blue
—and all of them are better men than you."
This brought a round of rapturous applause,
and Jabez folded up his safety jaws.

WALT MASON.

"Jesus Was Never 'Soft,'" Says Preacher.

In his Christmas sermon to boys and girls appearing in the December issue of the Woman's Home Companion the Rev. Dr. Charles E. Jefferson of the Broadway Tabernacle says:

"According to the Gospels Jesus was a wonderful man, and the most wonderful thing about him was his strength. It was his power which caused his fellow-men to stare and wonder. He was so strong that he drew great crowds to him as though he were a magnet. He did things which no one else could do. Even his words had something in them not to be found in the words of any other teacher. They drove men to do things they had never done before. Even the glance of his eyes was wonderful. One night when some men came to arrest him he simply turned his eyes on them, and they were so frightened they fell backward to the ground. . . . Because Jesus was gentle and tender we must not imagine he was soft."

No More Ca-a-alling.

[Louisville Courier-Journal:] "I hear you ca-a-alling me," warbled daughter from the parlor.

"Yes," sang mother from the kitchen, "I want you to come here and help me with the dis-a-shes."

And then a profound silence reigned.

Happy Youth.

[Puck:] Mama: Your overcoat will never fit you this winter.

Bobby: I know it won't, mama, but my skates will, so don't let's worry.

National Editorial Service.

THE ULTIMATE AMERICA.

[CONTRIBUTED TO THE TIMES]

BY DR. CHARLES FRANKLIN THWING, President Western Reserve University.

THE present time is a time of disunion; of disunion among nations and among races. The separating movement is not confined to the warring European countries. In the United States of America a certain separateness of the nationalities which form the nation is more vigorous than at any time since the Civil War.

One asks what is to be the ultimate America? Is it to be a series of racial circles, each one holding its own people? Is one circle to contain the Scotch, one the Irish, one the Germans, one the Italians, one the Bohemians and one the Swedes, each circle keeping itself unto itself; or is the ultimate America to be one great circle of the earth, inclusive of all?

But whatever may be the final answer to this comprehensive question, at the present time of separateness, it is greatly worth while to emphasize the forces which do now unite the different races and peoples who are dwelling in the United States of America.

Among these forces are five which have special value.

One language makes for the unity of American life. The varieties of dialect of India tend to the separateness of the races living from Tutocorin to Lahore. In the United States the differences of dialect are vanishing. It becomes increasingly difficult to distinguish in speech the place of one's birth or of one's residence. The flatness of the southern A becomes less flat and the broadness of the Boston A less broad. Practically all wish to speak good English.

One and the same literature also unites. The Cambridge poets, the Boston historians, the Concord essayists are more national than ever. Brete Harte and Joaquin Miller of the Pacific Coast are national possessions.

Of course the national government, both as result and cause, represents the national oneness. The differences commercial, political, social, which are directly or indirectly embodied in the government, lessen. The tariff, be it low or high, is not the object of the formerly intense sectional strife and antagonism. The national parties, either in power or out of power, are now divided by less significant issues than ever before.

A fourth cause is found in the constant interchange of commodities. These commodities may be either material or immaterial. They may be either iron or steel, or ideas or personalities. How wide and deep are such interchanges. Every railroad, every telegraph, every telephone line, represents these interchanges, but more significant is the going and the coming of families and individuals. Tacoma and Minneapolis, New York and San Francisco, Portland, Me., and Portland, Ore., widely separated as they are, yet represent distances which are easily bridged, and between which domestic and commercial ties are easily woven.

But the transient meetings have their worth. The fraternal orders, the church associations, the educational organizations, the college fraternities and sororities, the industrial brotherhoods, which hold their annual national meetings in different parts from year to year, promote personal acquaintance, cement personal friendship, lessen sectional antagonisms, deepen the community spirit, develop loyalty to the great human ideals, and tend to establish all life on the fundamental underlying foundations.

There are two causes the value of which might be greatly increased in promoting national unity. One is the college. A certain exchange of professors has been made between European and American Universities. Let there be an exchange made between American institutions of the East and the West, of the North and the South. Harvard has made a beginning. The movement should be made general. It would also be well for students to go to colleges outside of their own neighborhood and State. Western men and women go East, but more eastern men and women should go to the colleges of the West.

A second cause which might be developed in increasing unity is found in the newspaper. Newspapers are usually local, and their readers are largely local readers. Such provincialism should be lessened. Let Boston read California papers, and the Pacific Coast read the Atlantic dailies. Let Cleveland read the Southern papers, and New Orleans those of the Lake cities. Let each citizen have interests 1000 miles off. Let nothing be foreign to him which becomes any American. Matthew Arnold once wrote a member of his family, saying, that he had just bought some Italian, Spanish and Turkish stocks to keep his interest in modern history alive. Let each take a deep hold of different parts of American life to keep his interest in America vital and strong, for as America becomes more and more a world power, such unity, among its own people, becomes increasingly necessary.

SUBSIDENCE OF CALIFORNIA FADS.

[The Burlington Hawk-Eye:] Gov. Hiram Johnson and his ultra-"Progressive" following in California received a hard jolt at the special State election last Tuesday at which was submitted a constitutional amendment providing for nonpartisan elections for State offices. No ticket was to bear a party name or emblem, or any other way to indicate the party to whom the candidates held allegiance. The candidates were to be chosen on purely personal grounds.

The measure was based upon the assumption that nonpartisan State elections would afford "the people" greater control of State affairs than can be had through the activities of political parties.

The proposition is a posey in theory, but a delusion in practice. Under the proposed system public policies would become subservient to personal interests; wealthy aspirants for political careers would have a decided advantage over poorer candidates, while with a large number of voters, deprived of the incentive of party organization and devotion to definite public policies, the interest in elections would wane and the poll fall off. The public is usually more interested in fundamental principles than in men's personal ambitions. And party zeal goes far in bringing out a large vote. A "personal" campaign, as a rule, means a lack of general interest and the rule of the minority. A party contest means a larger vote and the rule of the majority.

Nine constitutional amendments met a similar fate. Apparently Californians are becoming tired of Gov. Hiram Johnson and his flying squadron of alleged reformers who are seeking to introduce all sorts of fantastic changes in the government of that State. He made a vigorous canvass in support of the amendments. His political opponents regard the result of the election as a rebuke to the Quixotic Governor and his fads.

Pen Points By the

Song of the allies: "[illegible] We are Coming."

One is not justified in [illegible] will happen at Agua Prieta.

No, Clarissa, Secretary [illegible] resigned. But we are hoping.

At this distance that [illegible] has all the appearances of a [illegible]

The bridging of Hell Gate [illegible] but the Sunday-schools need [illegible] sine die.

The Democrats are hoping that [illegible] will last until after the next [illegible] election.

If we were a mother we would [illegible] children were bright than [illegible] the Presidency.

Of course, if the Democrats [illegible] tional Republican Convention, [illegible] Root will not be nominated.

We should think President Wilson [illegible] see enough kicking in Washington [illegible] attending the football games.

Gov. Willis announces that he will [illegible] a second race for Governor. This [illegible] one-term plank in his platform.

Another of the advantages of [illegible] Southern California is that one can [illegible] pumpkin pie the whole year round.

It is no longer possible to [illegible] Wall Street on a shoestring. The [illegible] margin makes countless [illegible]

The latest submarine to [illegible] the good ship Democracy, if the [illegible] is right, is labeled "William [illegible] Bryan."

The suffragists claim the [illegible] will be renewed next year, and [illegible] in until victory comes. Will they [illegible] powder dry?

Jim Mann says we cannot [illegible] short-stop and a two-sack[illegible] mixed his baseball and politics [illegible] just a little bit?

A protectorate over Haiti, [illegible] latest move of the Wilson [illegible] How the Democrats used to [illegible] "entangling alliances."

A Federal court has decided [illegible] powder is a cosmetic, but it [illegible] have happened if women had [illegible] where. The very idea.

Among the other sad things [illegible] with the meeting of Congress [illegible] that Senator Vardaman of [illegible] appear in the public prints.

Los Angeles is soon to [illegible] can industry. There will be [illegible] for cans—so many are [illegible] to the English commissioners.

It is claimed that the [illegible] a vocabulary of but a few [illegible] but nobody has been found to [illegible] mate of the vocabulary of a [illegible]

Speaking of candidates for [illegible] dent, it is a bit early for [illegible] of time for those who want to [illegible] selves in the hands of their [illegible]

If the movies succeed in [illegible] fine plays of an older day [illegible] a distinct gain. In the stock [illegible] old comedies were a regular [illegible]

There is a good deal of talk [illegible] the Republican National Convention [illegible] Louis. It might help the [illegible] Missouri to carry that State [illegible] year. The Central West [illegible] after.

The clergy and others are [illegible] question of church [illegible] a variety of views. If they would [illegible] preaching the gospel that would [illegible] The house of God is a house of [illegible] not a playhouse.

Morrow, the Republican [illegible] Governor of Kentucky, admits he [illegible] been beaten by 300 votes. And [illegible] —only 300 majority for the [illegible] candidate for gubernatorial honors [illegible] dark and bloody ground.

It is claimed that the [illegible] moving picture and the newspaper [illegible] ning people away from actual [illegible] fiction will always be with us. [illegible] the horse was to be put out of [illegible] the auto, but Dobbin is still with us.

WE OF THE CITY.

It is chill and wet and the sun has fled
Behind the sullen city,
It is cold and damp where the [illegible]
lamp
Looks on with barren pity,
Oh! the laughs that sound and [illegible]
block
The very souls that wail,
Mid the snarling sneers and [illegible]
Which in the air are [illegible]

It is man and stone, red [illegible]
Raised but to satisfy,
It is lustful fire exposed [illegible]
Which seems to certify
Oh! the brains that [illegible]
In the lust and vice and [illegible]
'Tis the awesome thrill that [illegible]
And defiles with [illegible]

What is name or [illegible]
What is Honor, Truth or [illegible]
What matters it all when [illegible]
Stripped to our [illegible]
Oh! the pink, pink [illegible]
charms
Hidden to lease and [illegible]
Oh! the calling eyes [illegible]
Who cares if they're [illegible]

It is gold and wealth [illegible]
To enable us better [illegible]
Into the shame of [illegible]
Quickly our past is [illegible]
'Tis the constant [illegible]
That washes our [illegible]
But the souls come [illegible]
When we have [illegible]
—[Clement [illegible]

XXIVth YEAR.
Theatres—Amusements
"IF ONLY HIGH CLASS"
Every Night at 8. 10-25-50-75c; Sunday Matinee
Orpheum
GREAT NEW SHOW
NELLIE V. NICHOLS
"A DAY AT
MIGNONETTE
"THE BANK'S
CARCINETTI
WALTER C. KELLY
"The Virginia Judge"
ANTAGES— Matinee
The Hero of the 1915
Duffy L
Why th
30 People for
Matinees 2:45 Daily.
Nights, 7:45 and 9:15—
LUNE'S—
AUDITO
Two'ce Daily
Nights at 7:15. Matinee at 2:00.
PRIC
GRIFFITH — INCE
DOROTHY GISH in "OLD HEIDELBERG" 5 ACTS
FRANK KEENAN in "THE COWARD" 6 ACTS
ONE COMPLETE
LUNE'S BROADWAY THE
MONDAY, TUESDAY,
CHARLIE CH
"A NIGHT IN T
EMPRESS THEATER—
LOUIS B. JACOBS Presents a Frolic
Have You
Stell
30 People for
Matinees 2:45 Daily.
Nights, 7:45 and 9:15—
MAIN, NEAR 6TH— Main 1270 Home P1270
4TH AND LAST BIG WEEK
BURBANK
TONITE
NEARLY MA
A REGULAR FUN
FRANCES RING and all Burban
MILLER'S—
NANCE

Points By the Staff:

the allies: "Hold the Perce
oming."

not justified in betting just wh
n at Agua Prieta.

rlan, Secretary Redfield has
But we are hoping.

distance that new Greek P
e appearances of a shine.

dging of Hell Gate is
Sunday-schools need not

mocrats are hoping that
until after the next P

re a mother we would rather
were bright than candidate
ency.

se, if the Democrats run the
publican Convention, ex
not be nominated.

ld think President Wilson
h kicking in Washington, w
the football games.

llis announces that he will
race for Governor. There
plank in his platform.

of the advantages of
California is that one can
de the whole year round.

longer possible to win fortune
t on a shoestring. That
akes countless thousands

est submarine to appear
hip Democracy, if the
is labeled "William J

ragists claim the fight for a
newed next year, and
tory comes. Will they

y?

n says we cannot win
and a two-spot." Hasn't
baseball and poker
hit?

ctorate over Haytti, that
e of the Wilson adminis
Democrats used to rave
alliances."

l court has decided that
a cosmetic, but it would
ened if women had votes
e very idea.

he other sad things in
meeting of Congress is
or Vardaman of Missis
the public prints.

eles is soon to have a
ry. There will be a big
so many are needed to
glish commanders.

imed that the average
ry of but a few hundred
has been found to make
e vocabulary of a woman.

of candidates for the
a bit early for loosers.
those who want to play
he hands of their friends.

novies succeed in making
of an older day popular.
gain. In the stock company
e were a regular feature.

a good deal of talk of
ican National Convention
might help the Republicans
cary that State into the
Central West must be

y and others are disappointed
church nonattendance, and
f views. If they would
he gospel that would help
of God is a house of
ouse.

the Republican candidate
f Kentucky, admits that he
by 300 votes. Just think
majority for the Democ
for gubernatorial honors
loody ground.

imed that the automobile
ture and the aeroplane are
away from novel reading.
always be with us. Reno
as to be put out of business
ut Dobbin is still with us.

WE OF THE CITY.

nd wet and the sun has
e sullen city,
nd damp where the dim

with barren pity—
ughs that mock and shud

souls that melt,
ering sneers and jeers and
the air are felt.

nd stone, red flesh and bone
t to satisfy,
fire exposed for hire
ems to earnity.
ins that leap and steep and
t and vice and shame,
esome thrill that hits and
e with Passion's flame.

ne or birth or slumber wed
honor, Truth or Pride,
re it all when at last we fall
o our wantoned bliss?
k, pink arms and

lease and lure,
ing eyes with cries and sighs
h if they're insure?

d wealth and a little of luck
us better to plunge
ne of race not with a blase
r past to expunge—
stant sip of life that only
es our souls away,
s come back all blank to mock
have had our day.
ent Yore, in Memory Haven

The Los Angeles Times

XLIVTH YEAR. MONDAY MORNING, NOVEMBER 15, 1915.—4 PAGES. PART III.

Theatres—Amusements—Entertainments

THE ONLY HIGH CLASS VAUDEVILLE CIRCUIT
Phone Night at 8. 10-25-50-75c; boxes $1. Mat. at 2 DAILY, 10-25-50c; boxes 75c. Except Saturday and Holiday Matinees.

Orpheum

BEGINNING MATINEE TODAY.
GREAT NEW SHOW! FIVE HEADLINERS
NELLIE V. NICHOLS — Singing Comedienne
HARRY BERESFORD & CO. — "Twenty Odd Years"
"A DAY AT THE RACES" — Presented by Galetti's Baboons.
MIGNONETTE KOKIN — Somewhat Different Girl.
"THE BANK'S HALF MILLION" — Paul Armstrong's Company in His Last Play.
GARCINETTI BROS. — European Novelty Hat Throwers.
Pathe Twice-a-Week News Views. Orchestral Concerts 2 and 8 p.m.
WALTER C. KELLY — "The Virginia Judge"
ROONEY & BENT — "At the News Stand"

ANTAGES— Matinee 2:30, Night 7:10 and 9:00
The Hero of the 1915 World's Series
Duffy Lewis
10c 20c 30c
Will Tell
Why the Red Sox Won
Charly Case
Stories About Father
LAMBARDI
Grand Opera Sextet
Howard & White
"Billy's Awakening"
Santucci Trio
Accordion, Harp, Violin
Bottomly Troupe
Aerial Marvels
La Toy's Clever Dogs
Neal of the Navy
Eleventh Event—"The Death Pit"
Shows 2:30, 7:10, 9:00
10c, 20c, 30c

ORPHEUM'S— THEATER BEAUTIFUL
AUDITORIUM
Two Daily Nights at 7:15, Mats. at 2:00. PRICES Nights, 10-25-35c. Mats, 10-15-25c. ALL SEATS RESERVED
GRIFFITH — INCE — SENNETT
FRANK KEENAN in "THE COWARD" 6 ACTS
EDDIE FOY in "A FAVORITE FOOL" 2 ACTS
ROSCOE ARBUCKLE in "FICKLE FATTY'S FALL" 2 ACTS
ONE COMPLETE ENTERTAINMENT
This Week—W. S. Hart, Sam De Grasse, Hale Hamilton, Swain and Conklin.

LUNE'S BROADWAY THEATER—528 S. Bdwy.
MONDAY, TUESDAY, WEDNESDAY
CHARLIE CHAPLIN in "A NIGHT IN THE SHOW"

EXPRESS THEATER— Spring St. Near 4th
LOUIS R. JACOBS Presents a Frothy Review of Town Topics.
Have You Seen Stella?
30 People for 30 Cents
Matinees 2:45 Daily, 10c and 20c
Nights, 7:45 and 9:15—10c, 20c and 30c

BURBANK, NEAR 6TH— Main 1270. Home P1270
4TH AND LAST BIG WEEK
SOLD OUT TWICE YESTERDAY—RESERVE EARLY.
BARGAIN MAT. THURSDAY
BURBANK TONITE
NEARLY MARRIED
A REGULAR FUN SHOW
Mat. 25-50c.
CIRCUS RING and all Burbank Favorites in Cast
NANCE O'NEIL

MOLLA BJURSTEDT TRIUMPHS OVER MRS. BUNDY.

Aha!

CLUB SOCCER TEAM IN LEAD.

Knights of St. George are Given a Licking.

Harry Elliott is the Shining Hero of Game.

Wanderers Hand Foresters Beating.

BY HARRY A. WILLIAMS.

With their lumpy, bare and unclad knees protruding, four soccer teams scrambled up the Manual Arts field yesterday in a double-header.

One result of the two-ply tussle was to break the deadlock heretofore existing between the L.A.A.C. and the Uniteds.

CLUBMEN AHEAD.

With the Uniteds resting on their arms, so to speak, and not moving a foot or wiggling a toe, the L.A.A.C. surged into the league lead by defeating the noble Sons of St. George, 7 to 1.

In the curtain raiser, the Wanderers won their first game of the season, defeating the Foresters, 6 to 0.

Thus the situation becomes simplified, and there is now some hope of developing a real champion of the league.

RAH FOR HARRY.

Harry Elliott of the club team was in rare form. He is good even when well-done or medium, but when in rare form his footwork beggars description and language fails to arise to the occasion; the typewriter gets the cramps, the hand grows palsied and Webster's unabridged becomes worthless and motheaten to me.

This Elliott guy can make a football do anything up to saying "ouch" or "thank you." When he waves his magic foot around in the air the ball obeys and does his bidding. He is the Willie Hoppe of the soccer field.

CULTURED.

He has the most highly cultured feet in the city. His feet simply ooze intelligence. They are what might be termed high brow feet. However, their physical development has not been neglected, and they are large and muscular and free from corns and ingrowing toenails.

"All our boys and girls who aspire to grow up with well-rounded feet would do well to pattern after Mr. Elliott. They should get out and kick a football around on the slightest provocation. Also, they should not neglect to wash their feet every Saturday night. Systematic washing is one of the essential of success. Let us all strive to bring up our feet in the way that they should go lest they wander astray and alight on a banana peel.

RECOMMENDATION.

Some recommend fresh air for the feet. That is, they say it is a good thing to remove the shoes and stockings and wander around in the back yard for an hour or so each morning.

"The contact of the bare feet on the ground produces a thrill or tingling sensation; this is caused by the soles of the feet soaking up the electricity from the soil," one of these feet savant's once told us. "Try it some time."

EXCITING.

We tried it and the sensation exceeded expectations. Wandering out under a fig tree, we accidentally stepped on a ripe, juicy fig that had dropped from an overhanging limb. The sensation was more than we could have asked. The ground seemed highly charged with electricity. In fact, it seemed to be throwing off forked lightning.

Lifting our naked foot to look at the sparks, we discovered the cause of the seeming phenomenon. Half a dozen bees had been taking their noonday lunch on the fig, and objected to being stepped on. They all objected at once. Their protest was sharp, and not to be misunderstood. We respected their wishes in the matter.

SATISFACTORY.

Fresh air and sunlight for the feet are all right, but the most satisfactory way is simply to stick them out of the window.

Soccer is a longwinded game calling for strong and leathery lungs. Each half is forty-five minutes, no time is taken out for injuries or refreshments. Neither are substitutes permitted. When an athlete is injured beyond repair the team must struggle along with ten men.

"It is a fine game for the business

(Continued on Third Page.)

Gust Pappas,

A genial Greek wrestler, who will arrive today to say that Tony Ajax, another Greek, will be a gewgaw in his hands Wednesday night.

On the Job.

GUS PAPPIS TO WRESTLE HERE.

TO GRAPPLE WITH AJAX ON WEDNESDAY NIGHT.

Greek Lays Claim to Middleweight Title and Expects to Throw Tony Without Trouble — Local Man Thinks Differently—Both Men Look Very Much Alike.

Gus Pippis, the husky Greek wrestler, will arrive in this city today for his match Wednesday evening with Tony Ajax. Pappis, who looks like Tony's twin brother, has had a most successful wrestling year, tossing everybody of his weight in the country. He has worked his way from Chicago by easy stages, taking in every town that wanted to see him in action.

Never has he been thrown. Once he wrestled in Salt Lake City for hours and hours—but his endurance withstood the test. He did not yield. The arch in his back never broke. Only a few days ago Gus stood the Terrible Turk on his head up in the San Joaquin River district. The Turk claimed to be the middleweight champ of Constantinople.

Gus Pappis claims to be the Greek middleweight champion of America. Tony Ajax is also a Greek and would like to know just where Mr. Pappis gets off. Tony says that until Gus thrown him, the middleweight title is in the air. Ajax never intends to be thrown.

The match is to be held at the Western Athletic Club—the place of amateur boxing bouts and the idolization of Billy Soules.

STANFORD CLUB HOLDS BIG RALLY.

ELECTS BOARD OF DIRECTORS FOR INCOMING YEAR AND CHEERS VARSITY.

The Stanford Club of Los Angeles has elected its board of directors for the incoming year. They are Ralph Arnold, '09, a trustee of the university; E. D. Lyman, '06, president of the California Club; R. B. Murphy, '08, of the County Counsel's office; S. A. Lindauer, '10, Mortgage Guarantee Company, and L. L. Hill, '11, a young business man of this city. Dr. Harlan Schoemaker, '98, and G. W. Bush, '96, are the holdovers from the retiring board. The election of the board of directors was unanimous.

A monster rally was held by the Stanford Club at the University Club Saturday following the big game with Santa Clara. There were 150 present at the rally and the enthusiasm knew no bounds. It was by all odds the best rally ever held by the club. Telegrams of congratulations were sent to the members of the victorious varsity. Dr. Ray Lyman Wilbur, president of the university, was toasted and speeches in eulogy of him made. Skin Wilson, an old-time Stanford yell leader, was in charge of the evening's programme.

BASKETBALL FOR Y.M.C.A. TEAMS.

A basketball league has been formed by the active members of the Y.M.C.A. There are eight teams and the schedule is arranged so that each team plays the other twice. The first matches were played Saturday night with the following results: No. 1 beat No. 2, 14 to 13; No. 5 beat No. 3, 15 to 14, and No. 4 beat No. 6, 21 to 6.

The teams played under the new 1916 rules, which are about as strict as rules can be. The playing was a trifle ragged because of the unfamiliarity of the teams with the fine points in the new rules.

MAIER LEAVES MEETING HALL.

[BY DIRECT WIRE—EXCLUSIVE DISPATCH.]

SAN FRANCISCO BUREAU OF THE TIMES, Nov. 14.—Ed. Maier of the Vernon club, didn't stick the full sessions out of the Pacific Coast League Convention on Saturday. Truth to tell, the southerner entered into an argument with his fellow directors in which he made some caustic remarks regarding certain men who talked too much. His remarks appeared to be meant for the Portland contingent and there was a sharp come-back.

Maier left the meeting hall with the remark that he would leave his proxy in the hands of Thomas Darmody of Los Angeles and he hasn't since been seen with the baseball people.

MURPHY SURE CLEANS UP.

[BY A. P. NIGHT WIRE.]

SAN FRANCISCO, Nov. 14.—Tommy Murphy, the Poughkeepsie horseman, announced today that he had won $25,818 in prizes during the ten days harness racing at the Panama Pacific Exposition, which finished on Saturday. All the money was won with Murphy's string of five. Peter Scott was the record winner, his prizes totaling $14,250.

Straight Sets.

ENDURANCE IS DECIDING FACTOR IN TENNIS DUEL.

Mrs. May Sutton Bundy Battles Famous Norwegian to Five Games to Two and Only One Point Needed to Win and Wilts from Exhaustion — Miss Bjurstedt Fights Furious Uphill Battle and Wins.

[BY DIRECT WIRE—EXCLUSIVE DISPATCH.]

SAN FRANCISCO BUREAU OF THE TIMES, Nov. 14.—Miss Molla Bjurstedt of Norway, who this year captured the American national tennis championship, scored a still more important triumph today by defeating former world's champion Mrs. May Sutton Bundy by straight sets, 10-8, 6-2, in the final match of the round robin tourney at the California Tennis Club.

The match proved the most desperate struggle ever seen in this country in women's tennis.

NOT SPECTACULAR.

Spectacular features were lacking, as both players fought almost entirely from the base line, but as an example of clean, hard driving, accurate placement and endurance and pluck, it must stand by itself.

The old California favorite was deposed, but not outclassed, and the superiority of the winner will not be fully established until she has repeated her success of today.

A second trial will be held on Thanksgiving Day at Long Beach.

The first set today told the story of the whole match. It was drawn out to such a length by furious and sustained rallies that the limit of human endurance was about reached, and the winner of the first set was practically certain to take the match.

UPHILL FIGHT.

Mrs. Bundy opened the match in her very best form and despite her sternest opposition secured a lead of 4-1 and later led at 5-3 and 40-15. At this stage, however, she appeared to weaken a little and the national champion finally won that game and brought the score to 5-3. Miss Bjurstedt then made the sternest uphill battle which has been seen here in many a long tennis season and though Mrs. Bundy twice more needed only one point to win the set the score was finally brought to five all.

The games then alternated, Mrs. Bundy securing the vantage game no less than three times and leading at 8-7, 7-6 and 8-7. Miss Bjurstedt evened the score at 8-8 and went into the lead for the first time on the seventeenth game and won the set by taking Mrs. Bundy's service at 10-8.

BEST OF BREAKS.

Miss Bjurstedt, who lost a match in the recently-completed Coast championships partly through a succession of adverse luck strokes, on this occasion, had all the best of the breaks, either securing or saving games with net cord strokes on no less than six points.

After the terribly hard work of the unusual first set there was little question as to the ultimate winner.

Miss Bjurstedt clearly possessed the greater strength and endurance and she completed a grand match in grand style, taking the second set by a score of six games to two.

WONDERFUL RECORD.

Mrs. Bundy played probably better than at any other time on this tourney. She maintained all her old-time skill and courage, but her endurance, though very great, was plainly less than in former seasons, and as a result she suffered the fifth defeat of her career since she first entered the championship ranks.

It may safely be said that no other tennis player who ever lived could point to such a record, and the spectators showed their sympathy and appreciation, while at the same time they admired the splendid play and perfect demeanor of the Norwegian girl who has so far swept the tennis honors of America.

Other fine matches were played today at the California Tennis Club, and the mixed doubles championship of the Pacific Coast was won by Mr. and Mrs. Wightman, who easily defeated Mrs. Helen Baker and Roland Roberts in the final by a score of 6-2, 6-1.

Mrs. Wightman and William Johnston won a fine mixed doubles exhibition from Miss Florence Sutton and C. J. Griffin in three-hand sets, 6-1, 7-9, 6-3; and Mrs. Bundy and Miss Florence Sutton beat Miss Bjurstedt and Mrs. Wightman, 6-3, 7-5, after spectacular contests.

At the close of the play prizes and trophies were presented to the winners by Dr. Sumner Hardy, president of the Pacific States Lawn Tennis Association.

Round robin tournament—Miss Molla Bjurstedt beat Mrs. May Sutton Bundy, 10-8, 6-2.

Pacific Coast mixed doubles championship final round—Mr. and Mrs. G. W. Wightman beat Miss Helen Barker and Roland Roberts, 6-2, 6-4.

Exhibition matches, mixed doubles—Mrs. Hazel Hotchkiss Wightman and William Johnston beat Miss Florence Sutton and C. J. Griffin, 6-1, 7-9, 6-7. Ladies' doubles, Mrs. May Sutton Bundy and Miss Florence Sutton beat Miss Molla Bjurstedt and Mrs. Hazel Hotchkiss Wightman, 6-2, 7-5.

Miss Molla Bjurstedt, Mrs. May Sutton Bundy and Miss Florence Sutton will leave tomorrow. It was announced tonight, for Los Angeles en route to Long Beach, where they and Miss Mary Browne will play a series of exhibition matches on the Virginia courts.

Clarence J. Griffin of San Francisco and Ward Dawson of Los Angeles are expected to leave here Thursday for Manila, where they will compete for the tennis championship of the Orient.

May Sutton Bundy

And Molla Bjurstedt (above)—generally regarded as the two greatest women tennis players in the world. Miss Bjurstedt, losing to Miss Florence Sutton on Saturday, defeated Mrs. Bundy yesterday in straight sets—10-8, 6-2.

They're Off.

IMPERIAL VALLEY OPENS WINTER BASEBALL LEAGUE.

Imperial Wallops Brawley and El Centro has an Easy Time with Calexico—Trouble When Federals Try to Play and Telegram from Baum Results in Their Being Kept Out of the Game.

[BY DIRECT WIRE—EXCLUSIVE DISPATCH.]

EL CENTRO, Nov. 14.—Not only are players of organized baseball forbidden to play with or against Federal Leaguers during the regular season, but the ban still extends to unaffiliated winter leagues, according to a wire received here today from President A. T. Baum of the Coast association.

And as a result Jimmy Johnston, who jumped to the Federals from the Oaks because they wanted to slice his salary, and Kenworthy who last year hopped from Sacramento for the Kansas City Feds, didn't play ball in the valley today, although ready in uniform.

With a Coast leaguer in as captain of each of the valley teams and Phyle and Finney as umpires there was no disposition to bring down the ire of the magnates on their heads. Several of the players in the ranks raised a rumpus also, not so much at Johnston, whom they said is technically not yet a Fed, as Kenworthy. The managers of the teams held a conference at noon and decided to keep the two men out of the game today. They gave out a copy of the following telegram which they said had been received by one of their number from President Baum:

"Association passed rule providing severe penalty for playing with or against ineligible or disqualified players during season or any other time. Warn Coast League players."

EL CENTRO, Nov. 14.—Before a crowd which taxed the seating capacity of the fair ground stands the Imperial Valley Winter League season opened here this afternoon. With the score standing 6 to 3 in favor of Calexico, in the eighth, El Centro came to rap, five clean hits were gleaned off Lefty Williams, forcing four men across the pan and the game was called on account of darkness.

Although Lefty fanned nine men and gave but two passes he was touched for fifteen hits, six of which were for extra bases. On the other hand, Vance of the Highlanders gave the Bordermen seven passes in six innings and Piercy four in the two remaining, but allowed but seven hits between them, not a single one of which developed into a tally. Then in the eighth Vance connected for the second time, hitting into extreme right for three bases, scoring Gardner and Alexander. Not to be outdone young Piercy got his second hit and into the identical corner as Vance, scoring that player. A moment later Don Rader hit clean into left and Piercy brought over the deciding run.

The day was dry and cold and did not look promising for good mound

(Continued on Fourth Page.)

BRAWLEY, Nov. 14.—Discarding the custom of other years, of parading the streets of the city with the players and magnates smiling serenely from borrowed automobiles, the Imperial Valley Winter League opened its season at Brawley today without any formalities whatsoever. The Mayor didn't even pitch the first ball. But Baeder did, and that is just about all he did do for the balance of the game, lob them up to the Imperial sluggers, who fell upon them with every evidence of joy and rapture, driving out a total of fourteen hits for ten runs, the score at the end of the nine frames was 10 to 3 in favor of Imperial.

The alibi offered by Manager Nagle of the Brawley Pirates, is that his team started the season in a crippled condition.

Jerry Downs must be chalked up with a lot of credit, for Jerry poled out the first home run of the season, lifting the pill clear over the right-field fence, bringing in two runs, and sending the Imperial fans into spasms of joy and elation. Kahler, on the mound for Imperial, heaved a good game, allowing only eight scattered hits.

Baeder, Brawley's strongest pitcher had an off day, and the Imperial play-

(Continued on Fourth Page.)

Morning Glories and Twilight Squirts Mingle at Washington Park To

Today.

ELEVENS ARE IN CONDITION.

Morning Glories Concede the Squirts a Chance.

Ringers Come Near Being Slipped In.

Every Player an Amateur of Good Standing.

This is The Day.

This afternoon at 3 o'clock sharp, or thereabout, the Morning Glories and Squirts will become locked in mortal combat on the gridiron.

This game is generally regarded as the Ultima Thule of the football season. It corresponds to the world series of baseball. In other words, the Ultima Thule is the loud noise, or crowning event. It caps the climax so to speak. It is the zenith, the apogee, the pinnacle, the highest point attainable, the flood tide of the American game. After the game has been played, and bandaged, up and put away to soak in arnica, interest in football will recede, slump, sort of slide down hill.

Yea, this is The Day. Our only regret is that it isn't pay day.

All the athletes are glad that the crisis is at hand. For two days now they have been in strict training, and the long grind was beginning to tell on them. At 2 o'clock last night most of them were inclined to be irritable and peevish. This is regarded as a favorable sign. It means that they are on edge, and full of fight, or something else. In fact, it is a dull day when some of them are not fighting one thing or another.

All the schools have been dismissed. This is the first time in the history of football that two teams have been accorded this recognition. Before attending the game the school children will take a look at the Liberty Bell.

Neither team is overconfident, and there seems to be no good and sufficient reason why they should be.

With true chivalry, the Morning Glories concede the Squirts a chance. They admit that a fluke might decide the issue. The Yale-Princeton game served to illustrate the uncertainties of football. The Squirts, however, are not so chivalrous. They do not concede themselves a chance.

At a late hour last night it was learned that the Squirts, realising that their cause was wrong, were planning to take an unfair advantage by recruiting a player from the stereotyping room. The heinous plot was unearthed just in the nick of time. With splendid foresight, the Glories combated the move by scratching the name of said stereotyper from the official line-up before sending it to the composing room. Score a point in favor of the Glories.

This game is purely an editorial and reportorial affair. Only those who never take any exercise outside of jabbing a typewriter with the middle finger of the right and left hands are eligible to play. A great majority of them are simon pure amateurs, never having drawn enough money to be declared professionals.

There will be only one exception to the editorial rule. Each team will be permitted to have one newspaper photographer in its line-up. This is because some of the athletes hope to have their pictures taken and sent to the Police Gazette.

This thing of trying to play "ringers" positively will not be permitted. It would tend to mess up the park, and lower the ideals which have been set up for the pastime. Any "ringer" will be shot at sight, and if he can't be seen, indirect artillery fire will be resorted to.

Some claim that T. Cuttlebone Cartwright, the center of the Squirts, is a "ringer." That is a mistake. He is merely a large hunk of cheese.

There have been slight modifications in the rules. Instead of being divided into quarters, the game will consist of eight eighths or sixteen sixteenths. This is to leave more time for refreshments. Sid Neighbors, custodian of the refreshment booth, is expecting a large patronage.

Mew Mitchell, coach of the Glories, pronounces all the athletes mentally fit, or nearly so.

A large and glaring array of exceptionally intelligent officials have been hired to run the game. Whether or not any of them are in condition is not known.

The players themselves need no introduction, most of them already being widely and unfavorably known through their efforts to write sports.

Owing to the great scarcity of money, no admission will be charged.

P. S.—Ambulances and Red Cross nurses will report at 2:30.

Following is the personnel of the plot:

Morning Glories.		Twilight Squirts.
Cunningham (Pollomar)	L.E.	Hunt (Fresno)
Tayer (Times)	L.T.	Yield (Exposition)
Fowler (Virgil)	L.G.	F. Norton (Herald)
DeCoux (Times)	C.	Cartwright (T)
Hill (Overland)	R.G.	Norton (Herald)
Williams (Times)	R.T.	Brockway (Express)
Kist (Examiner)	R.E.	Gallagher (Herald)
Waddell (Times)	Q.	Nichols (Express)
Henry (Times)	L.H.B.	Harder (Examiner)
Angrin (Times)	R.H.B.	Burton (Express)
Buchanan (Franchise)	F.	St. John (Herald)

Referee—H. Irvine.
Umpire—Carey.
Field Judge—Otto Fritsch.
Head Linesman—Joe Richardson.
Linesmen—R. G. Van Pelt and George Cline.
Head Timer—Charles Kerper. Assistant timers—Ownie Bird, Bob Weaver and Ralph Noble.
Announcer—Chris Ridley.
Scorers—Raymond Hunt and Burroughs Adding Machine.

Water boys—For Morning Glories, Sid Neighbors; for Twilight Squirts, Monte Wheeler.
Doctor—For Morning Glories, Mew Mitchell; for Twilight Squirts, Joe Hinkey.

FEDS UNABLE TO GET CINCY STOCK.

HERRMANN DENIES THAT CLUB IS TRYING TO SELL TO OUTLAWS.

[BY A. P. NIGHT WIRE.]

CINCINNATI (O.) Nov. 13. — A rumor that the officers of the Cincinnati baseball club were negotiating "with the Federal League people for the sale of the club or with a view of having them put capital in it," was emphatically denied in a statement issued by President August Herrmann following a meeting of the stockholders of the club here today.

The statement also announced that the stockholders decided to increase the preferred stock from $12,500 to $100,000 and that almost all of this increase was immediately subscribed to.

The president's report to the stockholders shows that while weather conditions for the past year were the worst in the history of the club, the loss in operating during the season was only $5400.

THE EAST.

[BY A. P. NIGHT WIRE.]

NEW YORK, Nov. 14.—Yale's spectacular rally and defeat yesterday of the best football machine turned out by Princeton in years dwindled the greatest upset in form that has marked Eastern gridiron classics in many seasons.

At the same time, the massacre of Colgate by Syracuse, while the Cornell eleven easily served itself from defeat at the hands of Washington and Lee by a great rally in the closing half of the contest, and the downfall of Brown before Harvard furnished more surprises in the week-end games.

The Tigers invaded New Haven with a splendidly coached eleven, which all through the season obtained a remarkable amount of power and action out of a squad composed of only fair material. Yale, on the other hand, had a band of players with a few stars, none equal to any among the Tigers' institution, but the Elis lacked everything that went toward the making of a perfect gridiron unit.

While the defeat of Princeton had no bearing on the struggle for the so-called Eastern championship, the overthrow of Colgate by Syracuse removed a most important contender and left the field somewhat untidy for Cornell and Pittsburgh. The victory of the Orange by such a one-sided score was a big surprise. Colgate had a splendid record up to Saturday, and while Syracuse was admitted to be a team of unusual power and skill, it was not even a 50-score tie was generally looked for.

The victory of Harvard over Brown furnished no further line on the Crimson's chances against Yale, as the latter's playing machine never used a man consistently. Coach Haughton and several of the leading varsity players did scout duty at the Yale-Princeton game and only two regulars were in the lineup.

The substitutes opposed Brown with a firm defense, but their attack was weak.

In the other of the four important contests, the contending elevens played according to form, Pennsylvania and Michigan battled to a scoreless tie, which is what the dopesters had figured would be the result, the last of strength to score with it, while the Quakers had power and drive which made for scoring, but their poor generalship kept them from it.

Both the Army and Navy teams emerged victorious from the week-end games, but neither outfit was called upon to face an opponent of more than ordinary caliber.

THE COAST.

[BY A. P. NIGHT WIRE.]

SAN FRANCISCO, Nov. 14.—That the championship team of the Pacific Coast for the season of 1915 can, with reasonable certainty, be found in the Multnomah Athletic club of Portland, Or., is the belief of many followers of football after California has been thoroughly eliminated. Whether the University of Washington or the Washington State College team is deserving of premier honors probably always will remain in doubt, in view of the fact that the two elevens will not meet on the gridiron. That the adherents of each team will be able to set forth plenty of arguments to settle the vexed question in a manner favorable to the home aggregation is a certainty. The usual method of resorting to comparative scores will be of no avail in this instance, for this particular contest between the University of Oregon and the Oregon Agricultural College are able to join with complete satisfaction to themselves.

The game on the campus of the University of California today as a result of the remarkable showing made by the Portlanders in their return match with the Native Sons of the Golden West, 14 to 0. After the crushing 72 to 0 defeat of California by Washington at Berkeley the week before, it had been suggested that Washington's stone putter representative guard Patten, of the White and Gold team. The fact that the Northerners not only failed to roll up another big score, but was forced to the limit of its play to win at all by the margin of a single touchdown and goal, has lessened the partisan student body interest in the game, and there is a feeling that the form in the first contest of the return to the American game had fairly started a place for itself on the football map.

Stanford's victory here over the University of Santa Clara was not unexpected, but the Santa Clarans showed themselves worthy opponents of the Cardinal, thus inserting a contingency of a worth while annual rivalry contest if the two universities stick to the Rooter game.

NORTHWEST.

[BY A. P. NIGHT WIRE.]

PORTLAND (Or.) Nov. 14.—California's wonderful showing against Washington, holding Dobie's eleven, after a week previous had won 72 to 0 game from them, to a 13 to 7 score, was by far the outstanding feature of yesterday's northwest football. While Washington State's 17 to 0 victory over Whitman College can hardly be figured in before the comparative merits of the teams as an ice-packed field made successful advance of the ball virtually impossible.

Interest in the Pacific Northwest now centers in the Oregon-Aggie game next Saturday at Eugene when a great contingent of rooters will assemble from Portland, Corvallis and elsewhere in Oregon to witness the State championship battle. The Aggies are heavy favorites with little Oregon money in sight at any odds.

Washington will play Colorado Thanksgiving day and an easy victory is expected. The Oregon Aggies play Syracuse December 1 and the wonderful showing of the Easterners will probably make them favorites.

MIDDLE WEST.

[BY A. P. NIGHT WIRE.]

CHICAGO, Nov. 14.—Gridiron championship honors in the "Big nine" were divided between Minnesota and Illinois as a result of yesterday's games.

These two teams, which battled to a 6 to 6 tie two weeks ago, remain the only unbeaten teams in the conference and on form alone should maintain that record in their final games.

SOUTHWEST.

[BY A. P. NIGHT WIRE.]

KANSAS CITY (Mo.) Nov. 14.—Nebraska was conquered today to be the best football team in the Missouri Valley, a fact which the Cornhusker aggregation from Lincoln abundantly evidenced yesterday in crushing through the University of Kansas eleven for a 52 to 0 victory.

The Nebraska-Kansas game was the most important in the Southwest yesterday.

THE SOUTH.

[BY A. P. NIGHT WIRE.]

ATLANTA (Ga.) Nov. 14.—Vanderbilt's victory yesterday at Birmingham over Auburn, while the Thanksgiving day game was prize enough itself, generally is regarded as having shown that Vanderbilt may rightly claim championship football honors in the old Southern Intercollegiate Athletic Association territory. Virginia is not regarded as being in this territory.

CLOSES CONVENTION.

[LOCAL CORRESPONDENCE.]

BAKERSFIELD, Nov. 14. — The Kern County Sunday-school Association closed its three-days' convention tonight after one of the most helpful and largely attended sessions ever held here. Officers newly elected are: Rev. A. L. Baker, president; Miles R. Valentine, vice-president; Miss Hannah Wichman, secretary, and Miss Mahhiet M. Buss, treasurer. Executive Committee is Rev. E. R. Fuller, the retiring president, John W. King and Rev. John Creighton.

TEHACHEPI CLUB.

[LOCAL CORRESPONDENCE.]

TEHACHEPI, Nov. 14.—The Tehachepi Development Club was organized last night, the officers being: President, B. C. Cress; vice-presidents, W. W. Phelps, C. T. McKinnie, W. G. Davidson and Editor Earle Heath; treasurer, L. J. Kanstein; secretary and chaplin, Rev. G. W. B. Snell. The club is organized to meet the demand for a strong organization to efficiently represent the community and carry on a work for the betterment of conditions and the advancement of the civic, social and religious interests of the Tehachepi district.

The Times Special Party will leave next Thursday night over the Coast Line to see the World's Fair.

Surprised.

TURNERS TAKE OFFHAND SHOOT.

Rifle and Revolver Club Tastes Defeat.

Discards Make Better Marks than Team Members.

Sausages Improve Eyesight of Marksmen.

BY EDWARD C. CROSSMAN.

The L. A. Rifle and Revolver Club team may be the best little rifle team in the United States, so far as clubs go, over the military rifle course of the government, but when we come to the offhand game, said club can use a little more practice. Sunday the scorer chalked up something like this when the last shot was fired in the grand offhand match between the L. A. Rifle Club and the Turners: Turners, 1526; L. A. Rifle Club, 1496.

Even the pestotally tickled Turners do not claim that they won through good shooting, but regardless of what sort of shooting they did, the rifle club was still worse, and that's the way a lot of rifle matches and football games and other things are won and lost.

In the medal shoot in the afternoon, Choe Singer, master-gunsmith, and tickler in extraordinary of a set trigger at just the right moment, won the championship medal, as the writer understands it, by the score of 211. However, the scribe being a layman in the Schuetzen sport, he is not sure how many other medals were won by other shooters as the classes range from heavyweight down to paperweight, with a medal for each class.

CHOE.

The same Choe was high in the grand match between the clubs in the morning, with 216. For the rifle club, Bob Fraser broke out of the brush out Alhambra way for the day, and with a borrowed rifle, and ammunition, which he didn't even agree to return, put on 202. This, the rifle club decided, was a high score for high score, and so it remained.

Alhbis really do not figure large on the score sheet, but to soften the figures, the club explains that it has not shot offhand since last fall, or late in the winter, and that the military course, over which the club has been working hard, and taking in only prone and kneeling, is not particular training for offhand work. On the other hand the club turned out fifteen men to nine for the Turners, and from the fifteen, nine respectable haswasers should have been selected.

Having to eliminate to nine at the last moment, the hook was brought out for Walter Potter because of his lack of practice with the military rifle; for Tom Jordan, by his own request; for Willard, Rinkensberger and Morse. They shot their scores through for comparison and the results were that Potter, shooting his Krag for the first time, beat three out of the nine men on the team, Willard four of them and Tom Jordan three. The work of I. O. Gardiner was poor because of missus. No, he was not out, he decided to take the family out riding, instead.

POOR LOADING.

A. Maas had difficulty in stalling off a lynching party of his enraged teammates. On two different shots on his team score he forgot to put in any bullet—using the Schuetzen rifle which has the bullet seated from the muzzle—and the result was a noise like a last year's firecracker, bellows at the marker for not hauling the target, and a final grand wave of the disc in the hands of said disgusted marker which means "nottings." After this a committee of Turners oversaw his loading, and he is still under suspicion.

E. D. Neff laughed so hard at the expression on the face of poor Maas that he leaned too hard on his own trigger the next shot, and a hard-hearted scorer made a little round circle on the score sheet to represent the value of friend Neff's shot. Business then of cussing out the marker.

Deserter August Pachmayer, who came out and joined the rifle club, shot just 168 for his newly blessed team. After that the Schuetzen boys came around and explained that he really shot so bad that they wouldn't have him around anyhow, and that the rifle club was welcome to him—such as it was. It is understood that the Turners have sent him an elaborately bound copy of the life of Benedict Arnold.

MRS. CHRIS KREMPEL.

Mrs. Chris Krempel had hard luck with her sights. It is rumored that friend husband was seen jimmying with her rifle every time her back was turned. It probably is hard to live with a lady who trims you rifle shooting, and maybe Chris had some license. Anyhow, she finally ran him off the reservation, and when she had to, stuck on a 22 for her last shot, winning the shoot for her side.

C. Jackson of the rifle club backed up his win of the State championship last week by putting on 181 in the team shoot for third place, and 188 in the medal shoot, landing second in this event so far as the rifle club went, and in the whole aggregation getting fifth; Grove Wotkyns, high man in the matches in July for the national championship, said before the shoot that he did not like offhand shooting. After finishing his score he took a small audience out to one side, out of earshot of the house, and explained in words of one syllable just what he thought of offhand shooting, anyhow.

Doc Taber was probably the most consistent man of those present, with 189 in the match, and 187 in the medal shoot.

THE RIFLES.

The clubmen all used rifles firing the government service cartridges with sharp-nosed jacket bullet as used by the fighting armies abroad, and most of them used the straight Springfield. Two of them departed from the fold, one using a Mauser firing the cartridge, and the other a Springfield action and 30-inch barrel.

The Turner boys use the awe-inspiring weapon cyleptSchuetzen rifle, which is a rifle weighing from ten to sixteen pounds, firing light loads of powder and lead bullets, and fitted with set or hair triggers, and all manner of sights and fixin's. In most of these arms the bullet is pushed in from the muzzle, and the shell full of powder is pushed in from the breech. Greater accuracy is said to result from driving the bullet down the barrel from the muzzle instead of putting it in from the breech like the normal rifle. The stocks are built up with cheek rests and thumb rests, and other variety of comfort producers.

The rifles are no more accurate than the government Springfields used by the clubmen, the set triggers and finer sights and great weight giving possibly a slight advantage. It was noted that the Turners did just about as well with the clubmen's Springfields when they tried them.

A feature of the shoot was the array of fat and toothsome sausages that appeared sizzling hot about noon, with flanking party of buns and schooners of ginger beer and sarsaparilla. Apparently, all the rifle club men, who are mostly thin persons, needed was a square meal, for their shooting picked up in the medal match after the splendiferous feed.

The first Sunday in December the fums is to happen all over again between the two teams, and in the meantime the rifle club is going to scurry around and find some members and let somebody shoot that can shoot.

LOS ANGELES RIFLE & REVOLVER CLUB VS. TURNERS.

Turner team—

Jos Singer	211
Harry Hinde	210
W. G. Potter	199
Max Fraser	202
Harry Hinde	211
Otto Pachmayer	204
Chris Krempel	188
Henry Fitzmaurice	193
Mr. Chris Krempel	187
Adolph Maas	197
Total	1520

Los Angeles Rifle Club team—

R. J. Fraser	202
C. H. Gardiner	196
W. R. Jackson	181
Dr. L. Felsenthal	171
C. O. Hanson	170
A. Pachmayer	169
E. C. Fritz	168
E. D. Neff	159
Total	1456

Other members of L. A. Rifle Club—

Tom Jordan	162
W. G. Potter	160
H. Morse	159
R. E. Willard	150
Dr. Rinkensberger	82

MEDAL SHOOT TURNVEREIN.

Members of Turnverein—

Jos Singer	211
Harry Hinde	210
Chris Krempel	204
Otto Pachmayer	204
A. Maas	197
Chris Krempel	188
Mrs. Chris Krempel	187
A. C. Krieger	186
Non-members—	
C. Cheesman	211
E. R. Jacobsen	211
A. L. Waltzs	210
A. L. Price	209
Pachmayer	208
Dr. O'Connor	207
C. Mann	207
Black	197
E. D. Neff	188

A Joke.

STANTON TO OIL MACHINE.

COACH DISAPPOINTED IN HIS TEAM'S SHOWING.

No Changes Likely to be Made in Line-up that Faces Oxy Saturday. Too Late in Season for Shifts. Punch is What Pomona Lacks the Most—Scrubs Work on Pet Plays.

[SPECIAL CORRESPONDENCE.]

CLAREMONT, Nov. 14. — Coach Stanton was keenly disappointed at the showing his Huns made in the Whittier game. He had foreseen the possibility of defeat in Saturday's game, but he never dreamed that his varsity would be so overwhelmingly beaten by the Quakers.

The Huns are determined to win the Occidental game next Saturday. If Pomona manages to take the Tigers into camp, the conference race will result in a tie, and the Huns will retain the championship they won last year.

What the Huns lacked in Saturday's game was punch, according to Coach Stanton. The backs were slow in getting started, and failed to pick the holes properly. The Huns have not reached the height of condition as yet, but should be in top form by Saturday.

It is not thought that the old fox will make any changes in his line-up during the coming week. It is too late in the season to change at this time, and the coach will, in all probability, stand pat on his present machine. What Coach Stanton does intend to do is to oil up his machine, and get it into working order for the Occidental game a week hence.

The Huns have been working faithfully on Occidental's plays for the last month. Every member of the scrub team is either a McClung or a Lens or a Shipke, or some other Tiger football star. They go by these names, and play the same plays which the Tigers are known to specialize in.

CORNETT'S TEAM BEATS SAN DIEGO.

CHARLEY CHECH HAS EDGE ON ROY HITT IN GAME FULL OF HITS.

[BY DIRECT WIRE—EXCLUSIVE DISPATCH.]

SAN BERNARDINO, Nov. 14.—Bill Cornett's men won their first game today, taking the undefeated San Diego big leaguers down, 5 to 3 in a fast game in which Chech had the edge on Hitt. Score:

	R.	H.	E.
San Diego	3	10	1
San Bernardino	5	9	3

Batteries: Hitt and Roche, Chech and Boles.

SCHAEFFER VINDICATED.

[BY A. P. NIGHT WIRE.]

SEATTLE (Wash.) Nov. 14. —"We men who know Coach Schaeffer could ask no greater vindication for him," declared John Stroud, California manager, after the invaders had given Washington the greatest battle that the seven-times champions have ever had. "The opposition to him in California comes from the newspapers and not from the California student body," said Stroud.

"He's had a task on his hands that would test any coach in the land, and his wonderful showing today shows just what caliber coach he is. I hope this jolts the folks back home to a true understanding of things. He isn't a diplomat; he's a football coach."

Schaeffer himself would not comment on the game. He told his men that they had done it all and gave them all the honor.

DETAILED SUMMARY OF WHITTIER-POMONA GAME SHOWING HOW THE BALL PROGRESSED

FIRST QUARTER.

Whittier won the toss, and Capt. Hoppe chose to defend the west goal, with the sun at his back.

Dahlem kicked off to Finch, and the latter, receiving the ball on his own 10-yard line, ran the length of the field for a touchdown, leaping over the goal. Score: Whittier, 7; Pomona, 0.

Whittier chose to kick off and Capt. Hoppe kicked the ball to Nisbit on Pomona's 10-yard line. The ball was downed on Pomona's 20-yard line.

Pomona first down on her own 20-yard line.

Nisbit failed to gain through tackle.

Nisbit hooked four yards through center.

Nisbit again carried the ball for a 7-yard gain around left end.

Pomona first down on her own 31-yard line.

James got away for a beautiful 27-yard run around left end, and carried on Whittier's 42-yard line.

Pomona first down on Whittier's 42-yard line.

Nisbit carried the ball for six yards around left end.

Young was thrown on his own line of scrimmage in an attempted buck through center.

James failed to gain on a slide of tackle.

Nisbit kicked over Whittier's goal line.

Whittier first down on her own 20-yard line.

Woolcomes thrown for a loss on an attempted run around right end.

Chambers kicked six yards through the center of the line.

Finch added another five yards through the same place.

Whittier first down on her own 31-yard line.

Finch failed to gain on an off-tackle play.

Chambers added five yards on a short end run.

Woolcomes gained a yard through center.

Bogue punted to Nisbit on the 50-yard line.

Whittier first down on her own 43-yard line.

Finch failed to gain through center

Mr. Wad and the Liberty Bell Have Something in Common! —By Gale.

Big Stuff.

COAST BILLIARD LEAGUE FORMED.

Large Cities of Pacific are to be Represented.

Well-known Players to be Seen in Action.

Fred E. Mackenzie Puts Over Deal.

The Pacific Coast Pocket Billiard league has been born and is now an infant fact. After months of hard work, volumes of correspondence and much of wire-pulling, the promoter, Fred E. Mackenzie of this city has completed what the most sanguine billiard enthusiast pronounced impossible. Play is scheduled in San Diego and Fresno Monday, November 22.

OPENING GAME.

The opening Los Angeles game is scheduled for Thursday, November 25, Portland vs. Los Angeles, at the Majestic billiard academy.

Other games are scheduled to be played in Eugene Way's White House billiard parlor, Seattle; J. J. Parker's pool palace, Portland; Eddie Hoppe's billiard academy, San Francisco; T. Chapin billiard parlor, Oakland; Benny Allen coliseum and Schmidt billiard parlors, Fresno, and the Majestic billiard and bowling parlors, Los Angeles.

A CHALLENGER.

Ralph Greer, who is to represent Seattle, has challenged Bennie Allen for the world's championship and $1000 a side.

Ora Le Roe of Portland is an unknown quantity and the only dark horse in the field.

Jimmy Kreschel of San Francisco is well known in Los Angeles, having met George Kirkland for the Pacific Coast championship in this city, which he was defeated in the most spectacular pocket billiard match ever witnessed here.

Kirkland's high runs were 50 and 100, which are said to be the highest made in championship play. Charles Peterson Weston, ex-world's champion, is well known.

THE ICE MAN.

Norman Jack of Fresno is a newcomer and champion of San Joaquin valley. He tied George Banks for the Pacific Coast championship in October, 1913, losing in the play-off by a small margin of twelve points. Ralph Kreigand of Los Angeles, present Coast champion, is so cool that he is dubbed the ice man of the billiard game. Kirkland defeated George Banks for the championship and the Brunswick-Balke-Collender Company tro- in 1913, defending the title for a year against all comers and winning.

Kirkland is in Oakland against Kreschel for the title. Kirkland averaged 100 for 400 points, which was hailed as a world's record by Charles Wright.

It would appear the players who will represent the different cities will be the best players on the coast, numbered among the ex- of the world.

BOWLING NOTES.

The Majestic team defeated the Tufts-Lyon in the Southern California Bowling Association tournament on the Majestic alleys, completely whitewashing them. Fisher had high game and average.

In the Commercial League the L. J. Christopher bunch of candy makers defeated the Haas-Baruch Iris team of coffee roasters by taking four games. The scores:

MAJESTIC.

	1	2	3	Tl.	Av.
Fay	178	200	166	544	181
Fisher	211	203	214	628	209
Gebhart	178	178	178	534	178
Laughlin	181	201	179	561	187
Meeker	174	208	159	541	177
Totals	922	990	896	2,808	

TUFTS—LYON.

	1	2	3	Tl.	Av.
Dennis	156	158	178	492	164
Tilly	168	168	167	503	167
Gardner	168	167	170	505	168
Bartlina	161	161	177	499	166
Dunigan	162	171	152	485	161
Totals	815	765	815	2,385	

The fourth week's play in the Southern California Bowling Association's tournament is as follows: Austin Biscuit Company won three games from the Pennsylvania Dentists. Maltese Kid won three games from Muriel Cigars. Hammond Lumber Company won three games from the Schmidtlapp Harlow's Cafe won three games from Robinson & Gordon. Below is the secretary's report on both team and individual standing. Class A and B:

	Played.	W.	L.	P.s.	Total
Austin Biscuit Co.	12	10	2	20	10,760
Palace Cafe	12	8	4	16	10,746
Harlow's Cafe	12	8	4	16	10,772
Maltese	12	7	5	14	10,772
Penn	12	6	6	12	10,779
Belmont Bar	12	6	6	12	10,779
Hammond Lumber Co.	12	6	6	12	10,806
Robinson & Gordon	12	6	6	12	11,250
Schiltz Buffet	12	6	6	12	10,782
Trimpers Dentists	12	6	6	12	10,782
Royal Brun. Cafe	12	6	6	12	10,663
Champions	12	5	7	10	10,782
Tufts-Lyon	12	5	7	10	10,806
Muriel Cigars	12	0	12	0	10,810

INDIVIDUAL STANDINGS—CLASS "A."

	G.	Pins.	Av.
Barker	9	1,677	186
Kaufman	9	1,677	186
Hall	9	1,677	186
Gerstle	9	1,677	186
Gilmer	9	1,677	186
Harris	9	1,677	186
Tompkins	9	1,677	186
Wooley	9	1,677	186
Young	9	1,677	186
Mackenzie	9	1,677	186
Taylor	9	1,677	186
Becky	9	1,677	186
Darrow	9	1,677	186
Miller	9	1,677	186
Ellis	9	1,677	186
Ballard	12	2,232	186
Werner	12	2,232	186
Laughlin	12	2,232	186
Overton	12	2,232	186
Meeker	12	2,232	186
Jenkins	12	2,232	186
Horner	12	2,232	186
Fisher	12	2,232	186
Fay	12	2,232	186
Hawley	12	2,232	186
Bauer	12	2,232	186
Bridgeford	12	2,232	186
Barr	12	1,932	180

INDIVIDUAL STANDINGS—CLASS "B."

	G.	Pins.	Av.
Steele	6	1,104	184
Gravenstein	6	1,104	184
Penn	6	1,104	184
Brown	6	1,104	184
Bowen	6	1,104	184
McIlvaine	6	1,104	184
Everett	6	1,104	184
Stratton	6	1,104	184
Gregg	6	1,104	184
Bradley	6	1,104	184
Clay	6	1,104	184
Parks	6	1,104	184
Fleming	6	1,104	184
Price	6	1,104	184
Everett	6	1,104	184
Dunlap	6	1,104	184
Adams	6	1,104	184
Ache	12	2,208	184
Griffith	12	2,208	184
Ash	12	2,208	184
Arend	12	2,208	184
Kaufman	12	2,208	184
Schumacher	12	2,208	184
Hopper	12	2,208	184
Bauer	12	2,208	184
Price	12	2,208	184
Bryant	12	2,208	184
Barr	12	1,744	145

OAKS SIGN UP ANOTHER CATCHER

HAM OFFERS FIRST SACKER TO ELLIOTT; GUS MAY LEAVE.

[BY DIRECT WIRE—EXCLUSIVE DISPATCH.]

SAN FRANCISCO BUREAU OF THE TIMES, Nov. 13.—Rowdy Elliott made another deal for the Oakland club today when he signed Griffith, a catcher from Wichita in the Western League. Griffith was with St. Joseph in 1914 and batted around .267. He is said to have improved greatly during the past year and Western Leaguers who are out here speak highly of him.

This means the passing of Red Kuhn, as it is acknowledged that Elliott plans to dispose of the former White Sox backstop.

Patterson of Vernon and Elliott had an unofficial conference today in regard to a first baseman. Elliott's present plan is to send Rube Gardner to the initial sack. Patterson reminded the Oakland leader that Vernon has two first basemen in Gleichmann and Fred Derrick and the chances are he will be able to spare one of the two. That, however, is a matter for consideration after the clubs are shaped up in the spring.

The San Francisco club lost a decision today at the hands of the National Board of Arbitration, which handed down a verdict that the local management must pay $300 to Ogden for Bobby Jones. Ogden claimed that Jones was taken over by the Seals before Ogden lost its territorial rights in the Union Association. The board rules that some payment should be made for teh player.

Noisy.

YELPING END TO DOG SHOW.

Famous Kuma Judged to be the Best Toy.

Dances Nearly Jerk Arms off Dr. Graf.

Muggins and Kleta Girl Try to Fight.

With the chorus yapping and wailing as loudly as on the opening day the eighth dog show of the Ladies' Kennel Association came to a triumphant close with the presentation of trophies Saturday night.

The lung power of the several hundred-odd canines seemed to increase during every minute of the exhibition. As the lights were being turned out and the doggies unwillingly dragged toward the door the sound became tempestuous in proportion. Each wanted to put in the last lick and pay his regards to the numbers of friends he was leaving.

One of the main events of the exciting afternoon was the choosing of the winner of the Mrs. Kate Carlin trophy for the best toy in the show. The famous Kuma, who, by the way, would make an excellent muff for some fastidious lady, was lined up beside several others of his kind.

KUMA.

Opposite him stood a ferocious poodle with a bobbed tail and carefully-barbered stern. Both were treated to some last-minute priming with brush and comb and the judge began his work, sucking the while on a huge unlighted cigar.

He observed the specimens from half-closed eyes, then turned his head to one side and winked at them. For a long time he stood in deep meditation, only to rush suddenly to the center of the ring and twist the tail of each candidate. Retiring to the desk he fingered the blue ribbons for a time, but decided to light his cigar and cogitate some more. Awaking from reverie he passed one of the blue samples to Kuma and sat down to rest.

HARD TO HOLD.

Dr. Graf's team of Great Danes excited much comment and admiration. The four monsters, carefully harnessed together, rushed into the arena with their owner sailing behind them and towed him about for about five minutes, much to the amusement of the large crowd present. The doctor received a blue ribbon for his prowess in aviation.

A suffragette argument created wild furor at one time during the afternoon. Muggins and Kleta Girl, both bulldogs and occupying adjoining stalls, tried to settle a point of difference despite the partition between them. Perhaps Muggins did not approve of the way that Kleta manicured her finger nails or the style of Kleta's pompadour was not pleasing. A dozen or so husky attendants, assisted by several courageous spectators, managed to quell the disturbance and repair the furniture.

Trap-shooting enthusiasts are planning to form the Greater New York Gun Club and may build a $10,000 clubhouse and three movable traps in Van Courtlandt Park.

Newark is to have a big athletic club whose members will participate in the annual championships of the Amateur Athletic Union next year in Newark.

DIETZ LIKELY. TO BE BEAR.

[BY DIRECT WIRE—EXCLUSIVE DISPATCH]

SPOKANE (Wash.) Nov. 14.—John Stroud, University of California football manager, and one other official of the University of California football squad, said to be Coach Jimmy Schaeffer, but not identified here, were closeted in the Hotel Davenport with William H. Dietz, football coach of Washington State College, for several hours today. Stroud and the California associate did not register at any hotel, leaving on an early evening train for Portland. At the conclusion of the conference Coach Dietz admitted that he had been in conference with some representatives from an institution seeking a football coach for 1916, but said, smilingly, but firmly, that he had given his word not to talk about it and that he must keep it. It is reported here that Dietz will likely go to Berkeley.

HARVARD WILL TAKE "MOVIES."

[BY DIRECT WIRE—EXCLUSIVE DISPATCH.]

CAMBRIDGE (Mass.) Nov. 14.—Harvard is going into the motion picture business. The $100,000 house expected at the Harvard-Yale game Saturday naturally appealed to camera men, the different picture companies seeking permission to film some of the high spots during the game. The Harvard Athletic Association turned down all outside offers and now Fred W. Moore, graduate manager, has come to the fore with the statement that Harvard will snap the pictures and let them out to theatrical circuits and Harvard clubs. With this in view three motion picture men have been secured to film the game. The association hopes to reap a rich reward from its enterprise, but to date no one has answered the question of how much Harvard clubs will pay for movies of a Yale victory.

Club Team in Lead.

(Continued from First Page.)

or professional man," Julius Klawans was telling us.

"Yes," volunteered Mow Mitchell, "a person can play it without training. While strenuous in a way, it is not rough or dangerous. You see—"

OWTCH.

Just then there was a small explosion followed by an agonized howl out in the middle of the field. Tauer of the club team was standing out there on one leg like a stork and yelling for help. His knee had popped out of joint.

Seldom does soccer result in anything worse than a dislocated knee. That is why it is so popular with business and professional men. They cannot afford to take chances with a sport that is really rough.

Tauer was taken away to have his knee remodeled, and the club men rounded out the day's toil with ten althelets.

GAME GUY.

Shortly after that, McDougall received a smash on the shin from an opponent's hoof that could be heard over on Grand avenue. With one good leg left he refused to quit. He likes the gentle exercise.

A. McKenzie hogged a good deal of the glory in the first combat, scoring three goals for the Wanderers. He kicked the casaba into the net ten minutes from the opening whistle. Smith scored the next one with what is known as a "dropping shot." That is the ball glides along in the air, and finally drops. If the ball did not drop, but kept sailing along through space and eternity it would not be a "dropping shot." There would be no name for it.

ANOTHER.

McKenzie scored the third goal, "heading" the ball into the net. This means that he butted it in with his alabaster brow. In the second half, Bill Bains scored with a cross shot, following which Smith made a short pass with his foot to McKenzie, who kicked the ball betwixt the posts.

In the L.A.A.C.-Sons of St. George battle, Elliott scored first for the clubmen with one of the most expert shots ever seen here, driving the ball in with a thirty-five-yard kick. B. Latham tied the score with a penalty kick on Sinclair's foul. This was the only time that the ball was able to get by Belcher, the club goal keeper. Mr. Belcher is molded along the same sturdy lines as Dad Meek, and when he stands in the middle of the goal there isn't much room for the ball or anything else. Because of this, he is an ideal goal keeper. Standing there gumming up the way for the enemy he reminds one of Leonidas at Thermopylae.

THE SCORES.

The clubmen took the lead when Milford kicked one past Tom Greaves, the St. George goal keeper, who is slim and therefore vulnerable. McDougall scored the third goal, and Elliott "headed" in a corner wick for the fourth. McDougall registered the final goal in the second half.

The line-ups:

FIRST GAME.

Wanderers.		Forwarders.
Purdy	Goal	
Wilmott	Right back	S. Moore
Stirelitz	Left back	N. Moore
Edwards	Right half	Harris
G. McKenzie	Center half	R. Moore
Bell	Left half	Leverett
Smith	Outside right	Merrill
Fw'green	Inside right	Perry
A. McKenzie	Center forward	Epps
Wilfred Bains	Inside left	Moelle
Wm. Bains	Outside left	Dees
		Heinman

SECOND GAME.

L.A.A.C.		Sons St. George.
Belcher	Goal	T. Greaves
Buchanan	Right back	Wither
Sinclair	Left back	Jefcott
Melbor	Right half	W. Greaves
Beckhold	Center half	Ambrose
Tauer	Left half	Danley
Law	Outside right	Dixon
McDougall	Inside right	Murphy
Elliott	Center forward	Conway
Bryant	Inside left	Smith
Milford	Outside left	Latham

LEAGUE STANDING.

Team—	Played.	W.	L.	Dr.	For	Ag.	Pts.
L.A.A.C.	4	3	0	1	11	2	7
United	4	3	1	0	7	3	6
St. George	4	2	1	1	5	4	5
Wanderers	4	1	2	1	4	6	3
Foresters	4	0	3	1	3	11	1

Hurry-up Call.

GOLF DEMANDS MORE BRAINS.

Eastern Courses Problems in Mathematics.

Each Hole Presents its Own Peculiar Horrors.

Western Links to Become More Difficult.

BY ALMA WHITAKER.

They mean to make a brainy fellow of the golfer yet. Dr. and Mrs. Guy Cochrane have just returned from the East, where they have played on many of the most elect courses and they bring back awesome tales of undulating greens, crimps and humps and switchbacks, and ghastly angles that would make a Southern California player pause and consider what he had for dinner the night before.

"Why, they hand you a green standing on its edge over there," said Dr. Cochrane to some friends, "and the hole as often as not in the rim."

The fine dashing long driver, who scintillates on the greens in 2, finds that the game has only just begun. His limpid eye meets a fearsome array of topographical inclines and precipices, diabolically designed on a tipsy-turvey green, that nothing but a scientific engineering eye can hope to circumvent.

PUTT BOLSTERED.

Far from abolishing the putt, the eastern course experts have added to its horrors, and it will no longer suffice to hit a nice true straight putt, when the ball has to navigate two humps and a ravine in the course of a few feet before it can give that gentle satisfying drop into the hole.

The demand for brains and studious cogitation is highly exacting, a good memory won't help much, for every hole presents new horrors of fiendish device. The sleek-smooth surface of a California sand green on which many of our players manage to take three and four putts with indignant consistency, is a mere game of marbles by comparison.

And, of course, if the star eastern courses set that sort of a standard, California must follow suit. Otherwise our golfers will hold no rank in the game.

And this, after all those sympathetic arguments to the effect that it was the dub who maintained the clubs who pays the majority of the expenses, who must therefore be conscientiously considered when the stars are shrieking for more traps!

MORE BRAINS.

Golf will soon be such a brainy game that the high positions of State will be given by preference to gentlemen who have made a reputation therein. It will be sufficient to say "he won the State championship," to get him elected Governor of any State that is indulging in the best-man-for-the-job election cry. He will have proved himself capable of meeting any crisis with calm judgment and serenity.

HIS REVERENCE.

Friends are busy welcoming Rev. Lloyd Darsie back to the Los Angeles Country Club links. One of the most popular of clerical players, his long sickness deprived them of a most pleasant companion and a rattling good golfer. His reverence has a way of winning a cup of some sort at nearly every tournament that he enters, and when he thinks he won it too easily, he has a charming little way of putting it up for competition again.

He is busy now regaining his skill in time for the winter programme.

THE ASSOCIATION MEETING.

And talking of the winter programme, the Southern California Golf Association will meet at the California Club at noon next Friday. This is definite and final.

But considering what a methodical, painstaking, eminently reliable gentleman the association elected for its new secretary, there has been a good deal of doubt about this date. You see, his very first official act was to send out some highly emblazoned blue and gold stationery, announcing that the date would be Friday, the 15th. Almost anyone else could have been guilty of that error but E. H. Barby. Even now we suspect that some hated rival stole into his office and maliciously changed the date ere they were mailed.

The successful golf delegate is born, not chosen. A vast amount of calm logic, prompt decision, sweet reasonableness, and mathematical precision is necessary in the delegate to this association meeting, for the affairs of eleven clubs have to be settled to the satisfaction of all of them. The pleasantly indifferent gentleman, who says "Oh, I guess that's all right, sure" with a fine air of polite detachment, is almost as trying as he who has come armed to the teeth with violent innovations and a vast supply of belligerency.

To which end the powers that be pray that Midwick may be represented by Elmer Williams, Riverside by R. D. Osborn, Redlands by Raymond Hornby, San Gabriel by Bill Bacon, Virginia by A. M. Goodhue, Orange County by A. C. Twist, Annandale by E. N. Wright and so forth. All these golfers enjoy an enviable reputation for level-headed fairness and judgment, the capacity to see the other fellow's point of view.

AT ANNANDALE.

The Saturday competition at Annandale resulted in a tie between Arthur Braly and Howard J. Fish, who both finished 7 up in the match play against Bogey. Fish has 12 handicap, Braly 4.

E. N. Wright is still in Florida but has written to say he expects to return about December 1. Too late for the meeting but in good time for the season's sport.

GAME IS FULL OF HARD FEELING.

PACIFIC ELECTRICS THINK UMP IS AGAINST THEM AT HARBOR.

[SPECIAL CORRESPONDENCE.]

LOS ANGELES HARBOR, Nov. 14.—The Pacific Electrics and the San Pedro Merchants played a tie game here today that was called by darkness, the score standing 2 and 2. The game was one of the best ever played and was full of pep and came near ending in a riot.

The visitors complained bitterly of Umpire Bill Reuter's decisions, and in the eleventh inning Mickey Schultz threw a ball at the umpire hitting him on the leg. They mixed but were separated and the game proceeded. The batteries were Stewart and McLennan for the railroad boys and Cummings and Duncan for the Merchants. Features were the pitching of Cummings and the field work of Yturralde, third baseman, and Marvin, left fielder for the San Pedro team.

MOTOR FIRE KILLERS.

[SPECIAL CORRESPONDENCE.]

POMONA, Nov. 14.—The towns of this valley have gone in strong for automobile fire apparatus this year. This city led off with the purchase of a chemical and pump, and a hook and ladder outfit at a total cost of $15,000. Upland followed with a $6000 combination rig. Glendora swung into line a few days ago with a $5000 outfit. Lordsburg has just ordered a $3500 piece of automobile fire apparatus, and Chino's City Council is discussing the matter of buying a $4000 rig. Claremont has been using a $4000 combination rig for several months. Nearly all of the motor-driven fire apparatus owned by the cities in this valley was manufactured in Southern California.

THE TIMES CIRCULATION FOR OCTOBER, 1915.

STATE OF CALIFORNIA, COUNTY OF LOS ANGELES, ss.

Harry Chandler, Assistant General Manager of the Los Angeles Times, being duly sworn, declares on his oath that the following is a true and correct record of the daily circulation of the said newspaper for the month of October, 1915.

OCTOBER, 1915.

	Copies.
October 1	61,120
October 2	61,500
October 3 (Sunday)	102,500
October 4	61,140
October 5	61,350
October 6	61,190
October 7	61,210
October 8	61,210
October 9	61,840
October 10 (Sunday)	104,000
October 11	61,120
October 12	61,210
October 13	61,130
October 14	61,210
October 15	61,190
October 16	61,200
October 17 (Sunday)	104,000
October 18	61,780
October 19	61,140
October 20	60,780
October 21	60,900
October 22	60,900
October 23	60,900
October 24	61,340
October 25 (Sunday)	104,000
October 26	60,900
October 27	61,200
October 28	61,210
October 29	61,210
October 30	61,200
October 31 (Sunday)	104,000

Average for every day of October, 1915... 68,168
Sunday only, average for October, 1915... 103,900

HARRY CHANDLER,
Assistant General Manager, The Times.

Subscribed and sworn to before me this 11th day of November, 1915.

[Seal] T. L. CHAPIN,
Notary Public in and for the County of Los Angeles, State of California.

Roast It.

COASTERS PAN BARNSTORMING.

Will Close Parks to Such Exhibitions.

Federals Cannot Play in Imperial.

No Action Taken on Salary Limits.

[BY A. P. WIRE WIRE.]

SAN FRANCISCO, Nov. 14.—Major league baseball clubs no longer will be welcomed in cities of the Pacific Coast League as participants in exhibition games, as "barnstorming" baseball officially was placed on the taboo list late last night, when the league directors at their annual meeting voted to close the gates of all league parks against all exhibition games, whether of local or foreign talent.

KILL THE GOOSE.

Such contests were termed by President Allan T. Baum as menaces to the life of the "goose that lays the golden egg." He said also that all the directors believed that exhibition games detracted from the interest in the game.

The basic cause of yesterday's action was the fact that Manager Charles A. Comiskey not only brought his Chicago White Sox to the Coast, but also divided his players into two teams, neither fully representative of the best material he had.

SHORT TRAINING.

The directors also resolved that three weeks should be the limit for spring practice training. Heretofore training seasons of from four to five weeks have been in vogue.

President Baum was instructed by resolution to enforce rigidly a recent ruling of the National Association which prohibits players in organized baseball from competing against ineligibles, either in or out of season.

VALLEY LEAGUE.

This ruling bore directly upon the Imperial Valley League, which has harbored a number of Federal players during the winter months. Coast players competing against Federals henceforth will be fined or suspended.

The league also put itself on record as opposing the playing of winter baseball by players under contract or reservation on the ground that the practice was detrimental to summer playing ability.

THE SALARIES.

No action was taken on the salary limit question, but much discussion was had concerning transportation rates to and from Portland, and a committee was formed to seek better rates than those prevailing last season. Judge W. McCredie, principal owner of the Portland team, said recently that unless this were accomplished Portland would be forced out of the Pacific Coast League.

The directors present were: President, Allan T. Baum; San Francisco: Henry Berry and Thomas Stephens; Oakland: Frank Leavitt and J. P. Cooke; Portland: W. H. and W. W. McCredie; Salt Lake: F. S. Murphy, M. R. Evans and W. J. O'Connor; Los Angeles: John Powers and Thomas Darmody; Vernon: Ed Maier.

LOST DECISION.

The San Francisco club lost a decision yesterday at the hands of the national board of arbitration, it was learned today, which ruled that San Francisco must pay $300 to Ogden for Third Baseman Bobby Jones. Ogden's claim that Jones was taken over by the Seals before Ogden lost its territorial rights in the Union Association was sustained by the board.

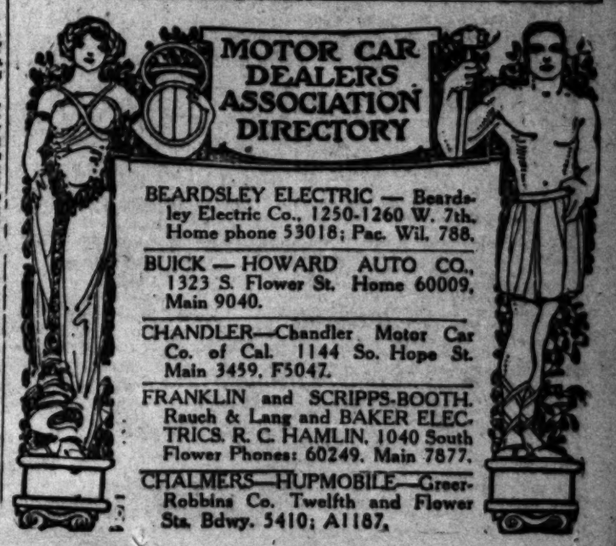

AT THE STAGE DOOR

By GRACE KINGSLEY

Madame Bertha Kalich, who has been appearing in vaudeville for the past three years, is shortly to return to the legitimate stage. Elmer Reisenstein, the youthful genius, who wrote "On Trial," to be given at the Mason next week, has written a new play, entitled "The Iron Cross," in which Mme. Kalich will star next season.

Safe-ty First.

The Mason Operahouse safe is bulging with mail orders for "On Trial."

Incidentally, it's some little "P. A." Mr. Wyatt has on the job, too, who knows exactly, as Will Wyatt feelingly puts it, how to combat the "nefarious influence of the cavorting chromos"—meaning motion pictures.

The box office opens this morning for the sale of "On Trial" seats.

Some Congregation.

The congregation of Pals the other night at the Hayward Hotel was one of the largest on record, and they recorded joy hard enough to bust the meter.

Miss Anna Held was the guest of honor, and she gave her famous "Oh, Oh, Oh" song, which she presented before the wounded soldiers in France. She announced that the song was "so simply" that the worst wounded soldier could sing it, and invited everybody to join in the chorus and everybody did, especially as the chorus was one of those double-action affairs which sounds just as well sung backward as forward.

Are There Such Hours?

Miss Held, who is working in pictures for the Oliver Morosco Photoplay Company, had no idea the sun got up as early in the morning as it does. So she lightly informed Mr. Lloyd the other night, that she would be at the studio at 11 o'clock. Mr. Lloyd gallantly said: "Oh, Miss Held, please make it 10." But Mr. Eyton, with his usual polite firmness, broke the news that it must be 9 o'clock.

And so Miss Held obediently appeared at 9 o'clock, but said that as she came through the streets she noticed a great many persons moving about, and had no idea so large a number stayed up all night."

Not Atrophied.

"The Master Mind" insists it's going to show off at the Burbank next week.

Poor Kitty.

The other day Lillian Elliott weepingly announced that she had lost her Maltese—no, not cross—cat, and would be obliged for its return. Saturday ten youngsters appeared at the Burbank stage door bearing as many cats, some of which were not as Maltese as others. Miss Elliott thanked her admirers, and invited the youngsters to be her guests at the matinee. Billie Colvin says he knows this story is true, because all the cats were left in his dressing-room during the performance.

And he also says that if there was a flash of lightning or a roar of thunder omitted, it was because he was attending impromptu, but hot and bitter fights between the feline candidates for understudying the lost pussy.

Near to Nature.

Robert Leonard and his company of Rex players are still at Arrowhead Springs, where they are making a series of one and two-reel dramas of the hills. "The Boob's Victory," is the title of one they have just finished.

Poor Eddie Yet Smiled.

Seldom is it a healthy leading man has a physician watching him from the audience to note the first signs of a physical break-down on said l. m.'s part. But that's what happened to Edmund Lowe, last Thursday, when, having sprained his ankle doing stunts at the Y.M.C.A. gym, he had to go on and play his brisk role in "Nearly Married." He got through with a few muttered groans (and mild Y.M.C.A. curses) and the physician played the role of first aid immediately following the regular performance.

Eddie Back in Two-a-Day.

Eddie Foy seems to have recovered from the custard-pie-in-the-face and the nose-in-the-nightgown episodes which happened to him in the pictures here, and to have resumed his good-humored balance. He is back on the Orpheum time.

Three Guesses.

Nellie V. Nichols, the Orpheum songstress, who opens her engagement here today still makes plaintive vocal inquiry as to her nationality. Anyhow Nellie has the goods, 'tis said, so what difference does it make, whether she came from among the Boston brows or the Canary Island cannibals. She promises t obe just as cute as ever in the Tobasco Tumble and the Dago Dip.

Pat "Films."

"The Bell Hop" is the name of the funny film in which Pat Rooney is working for the "U." Roy Clements is directing.

Flickery Joys.

Manager Fountain of the Hippodrome announces that beginning today the Hip early birds will be entertained while waiting for the regular show to begin. Henceforth doors for the matinee will be opened at 1 o'clock instead of 1:30 and motion pictures will be presented from then until the regular ten feature show begins.

Mr. Fountain wants it clearly understood that this innovation does not affect the regular Hip shows and policy in the least, but is merely additional entertainment, provided for those who have formed the habit of going to the Hip early in order to be sure of the best seats.

Among Those Present.

Strange! "Damaged Goods" and the Liberty Bell arrive on the same day.

Cobb Elevates Films.

Roy Somerville, short story writer and journalist, and now scenario writer for the Fine Arts Film Studio, says that last summer he and Irvin Cobb decided to "elevate" the films especially as regards comedy, and so they have put into scenario form Cobb's Saturday Evening Post story regarding the young vicar who took the small boys to the country for an outing, without said vicar's having a very adequate knowledge either of outings or small boys.

No More Noise for Ethel.

Ethel Lynn has joined the Universal forces. Miss Lynn is known to the musical comedy stage.

Marshall's New One.

Norma Talmadge and Seena Owen will be featured with Tully Marshall in a Triangle feature film, "Martha's Vindication," by Ella Woods. Ralph Lewis will also have a prominent part. C. M. and S. A. Franklin will direct.

Jack as Terrance.

The "U" is planning to feature J. Warren Kerrigan in a five-reel Terrance O'Rourke story adapted by F. McGrew Willis from Louis Joseph Vance's novel, "The Pool of Flame."

Fresh from Diamond.

Duffy Lewis, the hero of the 1915 world's championship series, will make his vaudeville appearance at Pantages this afternoon. The hard-hitting Bostonian started off two weeks ago with a vaudeville batting average that has made some of the old-timers of the variety stage sit up and take notice.

Naughty Charley.

Charley Case, who airs the family linen in vaudeville by telling scandalous secrets about father, received a letter last week from an Oakland lady, whose sense of humor is not so good as her memory. It read as follows:

"Charley Case, knew your father, and if you were the man he was you would be working for an honest living."

So now Charley has another one on "father."

Out Among 'Em.

From Santa Barbara comes word that another carburetor jockey is getting things all shined up to join in that motor tour to San Diego Thanksgiving Day. It's Harold Lockwood of the American, and he hopes to get off location long enough to make the C. Chaplin walk thing famous in the Plaza de Panama at the exposition.

Universal City is also planning to be among those present when the trek starts out to trek. In the parlance of the world of hyphenated drama, it's to be some tour.

Edith Johnson of the Selig expects to be among those present.

Westward Ho.

A Selig director and several star players left Chicago this week for Los Angeles, where they will hereafter be employed by the Selig Jungle Zoo. The party included T. N. Heffron and family, Miss Grance Darmond and James Bradburry. Mr. Heffron has been producing at the Selig Chicago studio. Miss Darmond has achieved an excellent record during the past two years as a movie star, while Mr. Bradburry, the comedian, joined the Selig Company following the closing of "Mollie and I" at the La Salle Theater.

The Selig is preparing to make Los Angeles the center of its activities.

Writes Novels, Too.

Olive Prinzlau, scenario writer for the U, has just published a novel entitled, "Nante of the Marshes."

Miss Prinzlau's abilities received her first recognition from David Griffith.

Some Show.

It looks as if the town wanted clean, amusing ten-twent-thirt musical comedy, judging from the crowds which attended the Empress yesterday. After all, as Manager Jacobs himself justly remarks (Jacobs stutters a little) people do prefer the legleg legitimate to the flickering photographs, any day if they can afford them.

Lanier Shifts.

Lanier Partlett, formerly scenario editor and feature writer for the Selig, has associated himself with Thomas H. Ince as a regular contributor of feature stories for the Triangle programme.

Some Party.

Forrest Stanley gave a party at his home on Saturday night, in honor of Herbert Standing's 59th birthday. Among those present were Charles Van Loan and wife, Myrtle Stedman, Mr. Stedman, Frank Lloyd, Waldo Walker, Constance Collier, Dustin Farnum, Winifred Kingston and many others.

Mr. and Mrs. Van Loan leave today for the Grand Canyon.

Sunshine and shadows.

These are the distinct moods, the two fair ladies of the theater, seen in the picture, portray. Adrienne Morrison appears as "the girl" in the film version of "Damaged Goods," in which somber elements predominate, and which is to be shown at Quinn's Superba this week, while Mignonette Kokin (above) brings a song, dance and imitation act with her to the Orpheum today.

Odds and Ends.

FIELDERS ARE BORN BUT BATTERS CAN BE MADE.

Slim Love has as Much Speed as Any of the Leading Twirlers in the Majors, but His Curve is Little Rocky. Women Just Naturally Like Dogs—Hamilton Learns to Catch with Teacup.

BY HARRY A. WILLIAMS.

LOVE of noble woman for the lowly dog was an incongruity in the complex nature of femininity brought prominently to the front at the dog show.

At a dog show, mere man stands no more chance than a dog does at the city pound or a sausage foundry.

That a lady should take up with a dog when there are so many men running around loose is simply amazing, and cannot be understood by the men. Possibly they figure that a dog is more faithful than a man. All they have to do is to whistle at a dog. If a lady should whistle at a man, he might think that she was a traffic cop.

This trait was most prominently displayed in the bric-a-brac department. It is there where were displayed the delicate, frail, vase-like dogs—timorous little things that quail and quiver at their own shadow. Each is a Little Eva. They don't bark. They chirp like birds. One would expect to hear them scream if a mouse came in their direction. And over each is a cooing woman.

To a man there is nothing attractive about a shivering, watery-eyed poodle. But the ladies love them and make no bones about it.

"I live for my darling poodles," said one. "Then if I have any time left I do the housework. But it is always the poodles first."

Big, robust dogs shiver only in times of great stress, but a lot of these toy dogs shiver on general principles. A lot of them seem to be on the verge of St. Vitus dance. They are petted and pampered to the verge of nervous prostration. Some of them are enclosed in silk-lined glass cases like a rare exotic. Should a breeze strike them it might waft them into the better land, or blow them out through the window. Hair brushes and combs are much in evidence. Some of these dear, defenseless dogs are comber and manicured half to death. Gen. Custer may have had a chance, but not so with stray flea which climbs aboard and becomes a stowaway on a perfumed toy poodle.

Fickle woman is no longer so when she gets the dog habit. She then becomes the last word in constancy.

* * *

Hamilton.

By way of momentarily reverting from football, dog shows, cat competition, chess complications, hunting, fishing, polo, quoits and other sports now in season back to the somewhat mildewed theme of baseball,

A group was gathered about the radiator in a downtown hotel lobby pawing over various features of the grand old game. They reviewed the noble work of the magnates who have been shooting out the electric lights with champagne corks while gathered together in annual conclave to again save the game. The game must be rescued at least once a year, and the magnates being more vitally interested than anybody else, each fall give a good imitation of galloping to the rescue.

Deals made were discussed at some length. Suddenly the loose talk switched to the technical side of baseball, such as fielding and batting.

One old-timer with false teeth and sensitive gums to whom the munching of plug tobacco was accompanied by some physical pain, spoke, as follows, to-wit:

"You can improve a man's batting, but you can't teach 'em to field. I have seen it tried many a time, and always with the same result. More than one slugger has been benched because hopeless as a fielder. Of course, a poor fielder's work can be improved, but a really good fielder shows traces of it when a mere kid. Good fielders are born. You can always spot one of them in the cradle. The first time a kidlet catches or throws a yarn ball, you've got a pretty fair line on him as a fielder. What I'm getting at is that some of them display that certain grace and ease which stamps the natural-born fielder the first time they get mixed up in a game of one old cat. Once a good fielder always a good fielder, and 'tother way about."

There are some marks of wisdom in the foregoing remarks of the O. T.

Still there is a case on record in which a very bum fielder was made good enough to hold his job. However, in order to bring this about it was necessary to resort to artificial means. The party thus experimented on was Billy Hamilton, great in every department of the game saide from the important one of catching a baseball.

Charley Reilly, one of Hamilton's old side-kicks on the Phillies, tells how it was done:

"Hamilton was a slugger of the old school, a fine swinging pardner for Ed Delehanty. He also was one of the fastest things that ever lashed himself to a pair of spiked shoes. Hamilton stole 115 bases with the Phillies in 1891, and yet he was having a tough time to hold his job simply because he couldn't hold a ball. He was about as likely to go after a fly ball with his face as with his hands. That didn't make much difference, as his face was about as reliable as his hands.

"Al Reach was finally called into consultation. Al happened to know a few things about making gloves and mitts. After giving Hamilton the double O he announced his case serious, but not necessarily incurable. He went to work on a specially-constructed glove. When finished it looked like a big cup. This was strapped on Hamilton's hand, and was an instant success. Once a ball landed in that cup it stuck there. Thus equipped and fortified, Hamilton got along fine and played out his allotted span, freezing line drives and fly balls with unqualified success."

The idea is not a bad one. More than once we have wished that some of our own fielders had a cup or a saucer or a soup tureen strapped to the catching hand.

* * *

Slim Love.

Johnny Bassler believes that Slim Love will make good with New York despite the absence of a well-trained curve in his repertoire.

Bassler handled some swift pitchers during his three years in the majors, but if any of these had more speed than Slim he failed to note it. Guy Morton, the Cleveland phenom, has about an equal amount of stuff, Bassler opines.

Once, while catching Morton in Washington, Bassler came near having his head torn off through a mixup in the signals. He and Morton had two sets of signals with a runner on second, and Morton misunderstood the flash. As a result he sent up one high and fast while Bassler was expecting one low and outside. Johnny had no time to raise his hands, and the pill whizzed by his ear with such force and rapidity that it carried clear to the grand stand on a line, the same being approximately ninety feet away. Bassler thinks that Slim could throw the ball by his ear just as fast, but doesn't intend to make any scientific investigations along that line.

* * *

Not So.

Because of his steam and a mixture of wildness in his performance, the impression seems to be quite general that Love is the hardest man on the Los Angeles staff to catch.

This seems to be a mistake. Bassler picks none other than our modest friend, Oscar Horstman, as the toughest proposition for a backstop.

"Not only has the kid a lot of stuff, but he throws a wicked 'heavy' ball that hits your glove like a chunk of lead, almost tearing the same from your hand," said J. B. "That, however, is not the only thing which he gives you to contend with. There is absolutely no figuring which way the ball is going to break. In this respect it is almost as fantastic as the emery. He himself cannot account for its behavior. I think that he must let it out of his hand a little differently each time. This is so slight that he himself does not realize it, but the result is very plain. His delivery is different from anything else that has come my way. He should develop into a good pitcher. His main trouble seemed to be that he was over-anxious. He will come back with more confidence next spring."

Bassler says that Jack Ryan is the easiest pitcher on the staff to handle. He has fine control, and seems to have the knack of simply wafting the pill into the backstop's mitt.

Almost Cinched.

SIMONS MAY BE A.A.U. PREXY.

MAJORITY OF DELEGATES ARE BACKING HIM.

His Active Work in Amateur Athletics Since Pan-American Exposition at Buffalo Makes Local Man Favorite — Sullivan Memorial Monument Unveiled.

[BY A. P. NIGHT WIRE.]

NEW YORK, Nov. 14.—Most of the delegates representing the different divisions of the Amateur Athletic Union, the annual meeting of which will take place here tomorrow, arrived here today. Several of the committees completed reports which they will present at the meeting.

One of the principal topics discussed today was the election of a president to succeed Alfred J. Lill, Jr., of Boston, who has held that office for the last two years. Only two persons were prominently mentioned as likely candidates. These were George J. Turner of Baltimore and Seward A. Simons of Los Angeles, Cal.

The latter, who has been an energetic worker in the interests of amateur athletics since the Pan-American Exposition at Buffalo in 1901, appeared to be favored by a majority of the delegates.

Delegates and friends of the late James E. Sullivan, for many years secretary-treasurer of the national organization, today attended religious services in his memory and then participated in the unveiling of a Sullivan memorial monument in Calvary Cemetery.

Services were conducted by the Rev. John Talbot Smith of Dobbs Ferry, N. Y., and addresses were made by President Alfred J. Lill, Justice Bartow S. Weeks and other officials of the A.A.U. The body was removed from the receiving vault and deposited in the mausoleum. A stone bench suitably inscribed and a bronze panel in bas relief illustrative of Mr. Sullivan's career in athletics, form part of the monument.

The committee reports dealt with national championships, records, registration and legislation. The Committee on Records passed upon several performances of the past year. The most important of t. se, which they recommended for acceptance, were the following:

"Running—Sixty-yard indoor, 6 2-5 seconds, R. A. Carroll, Indiana Normal School, at Pittsburgh, Pa., July 31, 1914; 300-yard, indoor, 32 1-5 seconds, A. F. Meyers, Irish-American Athletic Club, New York, March 2, 1914; 600-yard, indoor, 1 minute, 13 2-5 seconds, T. J. Halpin, Boston A. A., New York, March 2, 1914; one-mile run, outdoor world's record, 4 minutes, 12 4-5 seconds, by Norman S. Taber, Boston A. A., Harvard Stadium, Cambridge, Mass., July 16, 1915; relay, 1760 yards, outdoor (four men, each running 440 yards,) 3 minutes, 16 seconds, University of Pennsylvania team (F. Kauffman, J. Lockwood, D. Lippincott and J. E. Meredith,) made at Philadelphia, April 24, 1915.

Walking—5 miles, outdoor, 36 minutes, 10 seconds, 6 miles, outdoor, 43 minutes, 28 2-5 seconds; 7 miles, outdoor, 50 minutes, 40 4-5 seconds, all made by George H. Goulding, Toronto Central Walkers' Club, at New Brunswick, N. J., October 23, 1915.

Theatres—Amusements—Entertainments

MASON OPERA HOUSE— Monday ALL WEEK
RUNS THE GAMUT OF HUMAN EMOTIONS
COHAN & HARRIS PRESENT
(By Arrangement with Arthur Hopkins)
"ON TRIAL"
BIGGEST HIT IN 25 YEARS
Wednesday Matinee 25c to $1; Saturday Matinee 25c to $1.50
Prices 50c, 75c, $1, $1.50, $2. Matinee Thanksgiving

TALLY'S BROADWAY THEATER— 833 S. Broadway
USUAL PRICES 10-20-30 CENTS
Reserved Seats now on Sale
MARY PICKFORD AS "MADAME BUTTERFLY"

HIPPODROME— MAIN, Bet. 3d and 4th
Matinees Daily, 2:30
Nights, 6:45 and 8:30
HOME OF THE BIG VAUDEVILLE SHOWS
TEN FEATURE WHIRLWIND SHOW
HASSAN BEN ALI ARABS!!
SPECIAL ANNOUNCEMENT—Matinee Today at 1 P.M. and to regale our patrons who occupy good seats we have arranged to run first-class up to the time of the regular programme at 2:30. Our Regular Show Remains Unchanged. This Merely Additional Entertainment for the Few.
WORLD'S GREATEST TROUPE OF ACROBATS

WOODLEY THEATER 525 BROADWAY. SHOWS AT 11, 12:30, 2, 3:45, 5, 7:45, 9, 10:45
CHARLES CHERRY IN "THE MUMMY AND THE HUMMING BIRD"
NEXT WEEK—EDNA GOODRICH IN ARMSTRONG'S WISH

REPUBLIC— Bert Levey's Theater
Main, Bet. 3rd and 4th. Cont., 1 p.m. to 11 p.m.
ANY SEAT 10c ANY TIME
A big new bill with 4 big acts
MARTYN & Valerior Singers and Dancers
LA MUNIQUITA In Andalusian Dances
ARMER World-Famous Violinist
"TRILBY" With Wilton Lackaye
CLARA KIMBALL YOUNG

PALACE OF PICTURES Broadway Near Seventh
ANITA STEWART

VISIT THE CAWSTON OSTRICH FARM—
See the Gigantic Birds eat and play. One of the strangest sights in California. Take a great outing. Take South Pasadena car on Main street. Round trip including Admission to the Farm, 75c. On sale at P. E. Depot or Conductors. Store, 735 South Broadway.

THE MISSION PLAY—
Every afternoon, 2:30—Every evening, except Sunday evening, 8:15—Monday Matinee omitted. Mission curio city box office, Pacific Electric passenger building. Telephones: Broadway 4570 and 21100

El Centro Baseball.

(Continued from First Page.)

performance. Vance, however, opened strong, striking out the first three men who faced him. In the next inning with two out he gave three passes which, with a first base on error, shoved over Calexico's first tally. El Centro's first run was helped along by a pass on balls and two errors. None of the hits off Lefty resulted in scores until the sixth, when he allowed three hits. In the next he was touched for five.

McMullin for El Centro and Bohne for Calexico played brilliant fielding games. Meusel hit twice for extra bases.

The score:

CALEXICO.

	A.B.	R.	B.H.	P.O.	A.	E.
Smith, lf	4	0	1	0	0	0
Schultz, 2b	4	0	0	2	3	0
Bohne, 2b	0	0	0	0	0	0
Wilbur, cf	4	0	0	1	0	0
Gardner, 1b	4	0	1	10	0	0
Alexander, rf	4	0	0	0	0	0
Lee, ss	4	0	0	1	3	0
Spencer, c	3	0	0	5	0	0
C. Williams, p	3	0	0	0	3	0
Totals	30	0	2	19	9	0

*—Out out in eighth when game was called.

EL CENTRO.

	A.B.	R.	B.H.	P.O.	A.	E.
Rader, ss	4	0	0	1	3	0
McMullin, 2b	4	0	0	2	3	0
Pick, 3b	4	0	0	1	2	0
Meusel, cf	4	0	2	1	0	0
Vance, p	3	0	0	0	3	0
Gardner, 1f	4	0	0	1	0	0
Alexander, rf	4	0	0	1	0	0
Rose, 1b	4	0	0	10	0	0
Pierce, c	4	0	0	6	0	0
Totals	35	0	2	24	11	0

Pierce and Vance exchanged positions in seventh.

SCORE BY INNINGS.

	1	2	3	4	5	6	7	8	9
Calexico	0	0	0	0	0	0	0	0	0
Base hits	0	0	0	0	0	0	0	0	2
El Centro	0	0	0	0	0	0	0	0	0
Base hits	0	0	0	0	0	0	0	0	2

SUMMARY.

Three-base hits—Meusel, Pick, Vance. Two-base hits—Meusel, McMullin, Pierce. First base on called balls—Off Vance, 7; off Lefty, 4; off Williams, 1. Struck out—By Vance, 7; by Lefty, 5; by Williams, 0. Double plays—Bohne to Bostow, 2. Passed ball—Alexander. Hit by pitcher—Spencer (by Lefty), Schmidt, Alexander. Time of game—2h. 10m. Umpire—Finney.

ON OWN HOOK.

[LOCAL CORRESPONDENCE.]

POMONA, Nov. 13.—J. Lynward Grahame, who was manager of the Upland Auto Company for four years, opened an auto supply and accessory store in Upland today. Mr. Grahame is thoroughly acquainted with the auto supply business. He is making a specialty of Lee tires and Veedol oil. Vulcanizing is a feature of the business to which he will devote a great deal of attention.

AN AUTO RACE.

There is to be an outlaw automobile race at Tropico Thanksgiving Day. The promoters are keeping their identity a secret, as they evidently do not wish to get in bad with the American Automobile Association. According to the press agent on the job "thirty-five drivers will be entered," but the only names of entrants given out were two "bush" pilots, who won former events of the kind.

SCORES BIG CORPORATIONS.

Labor-saving Devices Destroyed Because of Cost of Introduction, Says Secretary of Labor.

[BY A. P. NIGHT WIRE.]

BROOKLINE (Mass.) Nov. 14.—"Great corporations are destroying labor-saving devices because of the enormous cost of their introduction," declared William B. Wilson, Secretary of Labor, here tonight in an address.

Secretary Wilson was telling of the wonderful machines which the last century gave the world, and he added:

"The corporations buy the patents and hide them. It is a false policy."

"Permanent industrial peace," said the Secretary, "can come only through industrial justice—with the equitable distribution of the product of labor, mental and physical."

Join The Times Excursion Party and participate in the "Los Angeles" Day ceremonies at the Fair on the 20th.

Brawley Base

(Continued from Page

are were able to hit him at will.

The crowd was good and the ... tars of the Brawley club, with ... of several thousand dollars ... from last year ... heads, are delighted ... that the fans intend to ... baseball this season.

BRAWLEY.	A.B.	R.	B.H.	P.O.	A.	E.
Hamilton, 2b						
Butler, ss						
Barth, If						
Bennett, 1b						
Kennedy, rf						
Hilliard, cf						
Lewis, c						
Ladlie, c						
Kaylor, p						
Total						

HOLTVILLE.	A.B.	R.	B.H.	P.O.	A.	E.
Conley, cf						
Klein, p						
Tatum, 1b						
Bennett, 2b						
Anderson, ss						
Johnson, rf						
Hilliard, c						
Brandt, 3b						
Reader, p						
Total						

SCORE BY INNINGS.

	1	2	3	4	5	6	7	8	9
Imperial Hills									
Brawley									
Hits									

Earned runs—Brawley, 5; Holtville, 1. Two-base hits—Bennett, Hilliard. Three-base hits—Bennett. First base on balls—Off Klein, 2; off Reader, 2. Left on bases—Brawley, 6; Holtville, 5. First base on errors—Brawley, 2. Struck out—By Klein, 5; by Reader, 2. Two-base hits—Brawley, 2; Holtville, 1. Three-base hits—Brawley, 1. Passed balls—Hilliard, 2. Time of game—1h. 30m. Umpire—Finney.

FLYING SPARKS OF MOTORDOM

Ten thousand ... recently engaged in the ... an interstate highway ... cah, Ky., and Memphis, ... the result that after the ... work most of the ... over the 150 miles ... Congressmen, ... county officials all along ... were among the ...

The Dallas ... in connection with ... Fair, beginning ... a larger ... dealers than ... years. The ... two weeks, and ... resentative showing ...

Permanent ... troit section of the ... bile Engineers ... Kerr Building. ... its affairs will ... This is the first ... of the S.A.E. to ... the move having ... the recent rapid ... ization and the ... of its work ...

Ottawa, Kan., ... system of calling ... regulations—the ... barrels at ... barrels are ... them in ... painted in bold ... the right."

The faculty of the ... sity, Peoria, Ill., ... motor car mechanics ... with the opening ... September 15. ... given on all the ... motor car construction.

The Canadian ... structing a ... mit of Mt. ... be completed ... traffic next ... stoke is 6000 ... miles east of ... completed, this ... trip for motorists ...

MULTNOMAH HELD TO SCORELESS TIE.

FUMBLES, PENALTIES, POOR PASING FIGURE IN GAME.

[BY A. P. NIGHT WIRE.]

SAN FRANCISCO, Nov. 14.—The Multnomah Athletic Club, Portland, Or., and the Olympic Club of San Francisco locked horns today on the Marina at the Panama-Pacific Exposition in a game of American code football for the first time since 1899. The result was a scoreless tie.

Fumbles, penalties and forward passes that went astray were frequent occurrences of the match, which was witnessed by a large crowd of exposition visitors.

Music.

MUCH COLOR IN HER RENDITION

LOCAL ARTIST EVINCES FINE COMMAND OF TONE.

Programme of Many Lights and Shades is Presented by Mrs. MacDonald-Hope—Well-known Local Violinist is Heard in Delightful Rendition of Kreutzer Sonata.

BY EDWIN F. SCHALLERT.

Presenting a programme of marked emotional content, to the possibilities of which she was fully alive, Mrs. May MacDonald-Hope greatly delighted a large audience with her compelling artistry in a recital Saturday evening at Blanchard Hall. She was assisted by Robert Martin Stapleton, violinist, whose excellent musicianship produced an exceedingly favorable impression.

Mrs. Hope's perception of the values of rhythmical shading and tonal color lend a very distinctive charm to her work. In certain numbers like the "Spring Ballade" and the Polonaise in F sharp minor (Chopin) possession of these qualities to a marked degree, especially in relation to the contrasts she achieved, was most decidedly apparent.

The piece de resistance of the two artists was the Kreutzer sonata, with which they opened the programme. Their rendition was well conceived and throughout effective to a large degree, particularly so in the presto following the opening movement and during the finale. Once fairly into the first presto they held their hearers in a firm grip throughout that section. This entire portion was illuminated by a striking emotional vitality, as was the finale. The andante con variazioni, while it showed a full appreciation on the part of the interpreters of the variety of texture introduced in the treatment of the theme, did not at all times exhibit the same variety in relation to the mood, a very essential feature. Mr. Staples did not give to this section the free swing which made of his Hungarian dances afterward played, such a captivating and well-colored number, and this may have been responsible for the condition noted above. Altogether, though, the work was given one of the best renditions ever heard in this city.

The ballade in G minor, which concluded, Mrs. Hope's principal solo effort, is a rarely-heard work, although it was a favorite with the composer. While the appeal at first hearing may not be as strong as upon subsequent ones, the composition is one which cannot fail to impress by its picturesqueness, even though its well-controlled inherent emotionalism, which does not break forth until the closing portion, may not be discussed so readily except in the hands of one as capable a pianiste as the one heard Saturday night.

In the early part of the work one has a vision of snow-laden valleys and highlands of the frozen North, with a touch of that wanness and misery the North tends to breed; it is not quite like the Grieg, who soft-pedals similar pictures with the warmth of a sunnier land. This spell is finally broken by a thrill of life, more distinctly human in its elements, and finally is impassioned to a remarkable degree. Mrs. Hope gave this section a remarkably vivid rendition, and showed her keen feeling for the mood of the opening portions.

Of the Chopin numbers which completed the middle section of the programme, the most striking was the Polonaise in F sharp minor, and this in disparagement to the others, the two Nos. 1 and 6 in Opus 28, and Nocturne in G major, Opus 37, they were all given with those delicate nuances and delicacy of touch with which Chopin should be played.

The polonaise, however, stood out chiefly on account of its rich color and variety, while the technical dimensions of the piece were handled in the most masterly manner. The trills, particularly the one in double notes, showed the pianist's possession in a fine degree of technical exactness. The poetry of the etudes was also brought out the while.

The closing numbers were the beautiful Liebestod from "Tristan and Isolde," and the Polonaise in E major, of Liszt, both of which proved attractive in the hands of the pianiste. Mrs. Hope's tonal strength, particularly apparent in her ability to attain large climaxes and rare delicacy, and her temperamental feeling for such works which she renders, place her in the foremost rank among interpreters and perhaps in an even higher field, as well. She may exhibit a slight tendency to shade her tempo to the detriment of their perfect rhythm at certain times, but this is a matter at certain times, but this is a matter of sight of in the many fine attributes she brings to bear upon her work.

Mr. Staples evinced an excellent command of his instrument from a technical and—particularly in the last number and the opening and closing sections of the Kreutzer Sonata—from a tonal standpoint. The latter was of less restraint in an interpretative way would seem to be desirable.

At the close of the programme the artists were given an ovation and Mrs. Hope was prevailed upon to sing several numbers.

Musical Club.

The creative section of the Matinee Musical Club will give an unusually interesting programme next Thursday afternoon at the Little Theater. The works of several local composers will be heard. The good work will be heard among the members of the club and their friends have been invited to attend.

Patronesses.

Patronesses for Mme. Alys Larchet's recital, to be given Thursday evening at the Alexandria Hotel, are Mrs. Richard H. Lacy, Mrs. M. J. Connell, Mrs. Randolph Miner, Mrs. Frank P. Sartori, Mrs. Lucien N. Nuttridge, Mrs. John Taylor Jones and Mrs. Ernest A. Bryant.

IN FILMLAND.

Widow Shriners to Spend Morning at Universal City. Afternoon at the Beaches.

Brig.-Gen. Robert Wankowski, Potentate of Al Malaikah Temple of Los Angeles, and a committee consisting of Harry G. Krohn, chairman; Motley Flint, R. A. Heffner, W. P. Jeffries, Fred W. Cole, W. E. Bush and E. R. Lowry will be hosts to 150 members of Islam Temple of San Francisco next Friday.

The northern Shriners are to stop over in Los Angeles on their way to San Diego. Friday morning will find them at Universal City, where Carl Laemmle, director-general, and Major E. Kann, business manager, will furnish the visitors an interesting time. There will be special jungle scenes in progress at the zoo.

Forty automobiles will carry the visitors and the ladies of the party, and there will be more than fifty, from Universal City.

The afternoon will be devoted to a visit to the beaches.

CA
For
The Kind
Bears the Signature of

Music.

MUCH COLOR IN HER RENDITIONS.

ARTIST EVINCES FINE COMMAND OF TONE.

Programme of Many Lights and Shades Is Presented by Mrs. MacDonald-Hope—Well-known Local Violinist Is Heard in Delightful Rendition of Kreutzer Sonata.

BY EDWIN F. SCHALLERT.

Presenting a programme of marked interest, to the possibilities of which she was fully alive, Mrs. MacDonald-Hope greatly delighted a large audience with her compelling artistry in a recital Saturday evening at Blanchard Hall. She was assisted by Robert Martin Staples, violinist, whose excellent musicianship evinced an exceedingly favorable impression.

Mrs. Hope's perception of the value of emotional shading and tonal color lent a very distinctive charm to her work in certain numbers like the "Berceuse" and the Polonaise in F sharp minor (Chopin) possession of which pertains to a marked degree, especially in relation to the contrasts it showed, was most decidedly appealing.

The piece de resistance of the two with the Kreutzer sonata, with which they opened the programme. Her rendition was well conceived and throughout effective to a large degree, particularly so in the presto following the opening movement and during the finale. Once fairly into the work they held their hearers in a firm grip throughout that section. The adante portion was illuminated with striking emotional vitality, as was the finale. The andante con moto, while it showed a full appreciation on the part of the interpreters of the variety of texture involved in the treatment of the theme, did not at all times exhibit the same variety in relation to the tempo, a very essential feature. Mr. Staples did not give to this section the same spring which made of his earlier dances afterward played, such a captivating and well-colored number, and this may have been responsible for the condition noted above. Altogether, though, the work was given one of the best renditions we have heard in this city.

The prelude in G minor, which concluded Mrs. Hope's principal solo offerings, is a rarely-heard work, although it was a favorite with the composer. While the appeal at first hearing may not be as strong as upon subsequent ones, the composition is one which cannot fail to impress with its picturesqueness, even though its well-controlled inherent emotionalism, which does not break forth until the closing portion, may not be grasped so readily except in the hands of so capable a pianiste as the one heard Saturday night.

The early part of the work one sees visions of snow-laden valleys and highlands of the frozen North, with a touch of that wanness and gloom which the North tends to breed; it is not unlike the Grieg, who softens similar pictures with the warmth of his native land. This spell is finally broken by a thrill of life, more distinctly human in its elements, and the player is impassioned to a remarkable degree. Mrs. Hope gave this section a remarkably vivid rendition, and showed her keen feeling for the contrast of the opening portions.

The three Chopin numbers which occupied the middle section of the programme, the most striking was the study in F sharp minor, and this was the most engrossing of the three, the two Nos. 1 and 6 in Opus 25 and the nocturne in G major, Opus 37, were all given with those delicate nuances and delicacy of touch which Chopin should be accorded.

The Polonaise, however, stood out on account of its rich color and virility, while the technical difficulties of the piece were handled in a masterly manner. The latter particularly the one in double notes showed the pianist's possession to a high degree of technical exactness. The poetry of the etudes was also brought out the while.

The closing numbers were the Liebestod from "Tristan and Isolde" and the Polonaise in E major, Liszt, both of which proved attractive in the hands of the pianiste. Mrs. Hope's tonal strength, particularly apparent in her ability to attain climaxes and rare delicacy, her temperamental feeling for color which she renders, place her in the foremost rank among local artists and perhaps in an even wider field as well. She may exhibit a tendency to shade her tempi to the detriment of their perfect rhythm at certain times, but this is a fault of but few of the many fine attributes she brings to bear upon her work.

Robert Martin Staples evinced an excellent command of his instrument from a tonal standpoint—particularly in the upper register and the opening and closing sections of the Kreutzer Sonata, a tonal standpoint. The violinist has a resonant tone which would seem to be

[illegible] close of the programme the [illegible] were given an ovation and Mrs. [illegible] was prevailed upon to sing [illegible] numbers.

[illegible] Musical Club.

[illegible] exclusive section of the Matinee Musical Club will give an unusually [illegible] programme next Thursday [illegible] of the Little Theater. The [illegible] of several local composers whose good work will be heard [illegible] of the club and their friends [illegible] invited to attend.

[illegible] Reception.

[illegible] reception for Mme. Alva Larrabee, [illegible] to be given Thursday [illegible] at the Alexandria Hotel, are [illegible] Mrs. Hancock Banning, [illegible] Richard H. Lacy, Mrs. M. J. [illegible], Mrs. Randolph Miner, Mrs. [illegible] P. Sartori, Mrs. Lucien N. [illegible], Mrs. John Taylor Jones and [illegible] A. Durant.

[illegible] IN FINLAND.

[illegible] Series to Spend Morning [illegible] Clay. Afternoon at the [illegible].

[illegible] Kan., has adopted a [illegible] calling attention to [illegible] the placing of lamp [illegible] street fatalities. The [illegible] be filled with novel [illegible] position. On door [illegible] "Keep bold black letters.

[illegible] quity of the Bowling Green [illegible], Ill., will add a number [illegible] mechanics to the [illegible] opening of the golf [illegible] 15. Instruction [illegible] all the fundamentals [illegible] construction and [illegible].

[illegible] adian government [illegible] motor road to the [illegible] Revelstoke, which [illegible] ed this year and [illegible] next season. [illegible] of Vancouver, B. C. [illegible] this route will be [illegible] tourists.

Edward Bennett,

A paroled convict who was killed yesterday on the occasion of his first offense against his parole. This is the Rogue's Gallery picture which made him a marked man.

Marked Man Killed.

(Continued from First Page.)

He said he was driving toward Los Angeles about 2 o'clock Sunday morning after a trip to Venice when his car was struck by a three-ton motor truck, driven by L. S. Ripley of Sawtelle.

Miss J. W. Walters, 23, No. 815 Cornwall street, and E. H. Herman, No. 4302 Hallidale avenue, were in the car with Trombley. None was seriously hurt.

After investigating every angle of the case the officers reached the conclusion that Bennett was killed in an attempt to suddenly steer clear of Trombley's car which had been removed to the right side of the road after the accident with the motor truck.

A party of duck hunters, who found Bennett's body, told the Venice police that a blonde woman and a man hurried away from the car when an attempt was made to question them regarding the identity of the dead man. They are being sought.

Bennett had been employed about a week by Louis McDowell in a garage at Eleventh and Main streets. McDowell said yesterday that Bennett had taken the car for a joy-ride some time before midnight Saturday.

When he left the garage Bennett took with him two extra license plates. One of them No. 108100, belonged to Albert Hall of Downey, and the other, No. X775, was owned by F. Green of La Jolla.

Trombley and Ripley were released after proving that they were not witnesses to the accident that had caused Bennett's death.

Bennett's body was removed to Kirkelie's undertaking parlors, where it will be held until the Coroner's inquest.

Constable Frank J. Barton of Venice removed Bennett's body to the mortuary in Ocean Park, where it was identified by F. C. Orr, an employee in McDowell's automobile garage. Orr said the blonde woman, alleged to have been in the car with Bennett when he left Los Angeles, declared she was a friend of Mr. King, owner of the car used on the fatal ride. Deputies in the Sheriff's office found a pair of woman's gloves in the car.

LETTERS TO "THE TIMES."

[The Times invites strong, clear, bright expression of opinions on current subjects, timely, pertinent and popular. Brevity should be sent in sight. Essays unsolicited. Religious and personal controversies are taboo. Value is added to such letters by the signing of the writer's true name, which will be either published or withheld at the owner's request. Letters offered for publication should be in "parliamentary" language, and are subject to editorial supervision.]

Roosters and Colts.

LOS ANGELES, Nov. 13.—[To the Editor of The Times:] Your editorial this morning, "Let the Roosters Live," calls attention once more to Mrs. Lindsey's proposition to exterminate all roosters from the domestic poultry yards of the city. It seems to me that this estimable woman in attacking with such vehemence the comparatively innocuous offenses of the cock is wasting an energy and talent which might well be utilized upon matters more important.

If this good woman is so intent upon becoming the "Anthony Comstock" of the City Council, why does she not turn her attention to some of the conditions which have greater bearing upon the morals of the community. She might secure the cooperation, for instance, of people who represent the type of the earnest Spoon River villagers of whom Masters wrote so feelingly in his Anthology when he said:

"While I was handling Dom Pedro
I got at the thing that divides the race between men who are
For singing "Turkey in the Straw" or "There is a Fountain Filled with Blood."
For cards or for Rev. Peet's lecture on the holy land;
For skipping the light fantastic or for passing the plate;
For "Pinafore" or a Sunday-school cantata,
For men, or for money;
For the people or against them.
This was it:
Rev. Peet and the Social Purity Club,
Headed by Ben Pantier's wife,
Went to the village Trustees.
And asked them to make me take Dom Pedro
From the barn of Wash McNeely, there at the edge of town,
To a barn outside of the corporation.
On the ground that it corrupted public morals.
Well, Ben Jantier and Fiddler Jones saved the day—
They thought it a slam on colts."

Mrs. Lindsey may, perhaps, succeed in bringing the dignity of our City Council quite down to the level of these village Trustees if she persists in wasting the time of its members with such nonsensical matters.

CLARA DENNY.

WRECKS HIGHWAYMEN.

Jitbus Driver, When Held Up, Bumps into Telegraph Pole, Spilling Crooks and Saving His Coin.

C. N. Karns, driver of a jitbus and living at No. 5527 Central avenue, escaped robbery at the hands of two bandits early Saturday morning by steering his machine into a telephone pole. The automobile was partly wrecked and Mr. Karns was bruised and cut, but the highwaymen were foiled.

At Fifty-second street and Central avenue two men stepped from the curb and hailed the bus. After riding half a block both of them started to rain terrific blows on the driver's head, one using a blackjack and the other the butt of a revolver.

Mr. Karns had a large sum of money in his pocket and he decided to resort to desperate measures to save it. "Get out of the car or I will steer it into a pole and we will all be killed," he shouted to the bandits. They told him to go ahead and he did. As a result the three were spilled and all hurt more or less.

When the bandits recovered from the shock they ran down the avenue and Mr. Karns went to the Receiving Hospital. "It will cost me about $50 to have the machine repaired, but I need the $100 I had in my pocket and I will soon get over my injuries," he said as he started away to get his bus.

Hip! Hip!

He has cause to root—to feel good—for he is wearing an

H. & F. Overcoat

He knows he's right in style and it gives him vim and nerve to support his home team.

There's an interesting variety of coats here for the young man of 14 to 21—and the junior and juvenile as well — priced from $4 to $30.

2nd floor—Mail orders

Harris & Frank

437-443 South Spring St.

The House of Better Values.

Anatomik Shoes

for Broken Arches

This agency is exclusive with Staub's. Our sizes for Men and Women are complete. Let us fit you today.

Staub's

The Popular Price Shoe Store.

336 SO BROADWAY

Upon Saturday until 9 p.m.

THE HOOVER

Suction Sweeper

Four sizes, $46.80 and up.

Each of the four models of the "Hoover Suction Sweeper" combines the desirable features of all other cleaning methods and of all other cleaning devices. The electric driven brush loosens all the adhered hair, thread, lint and litter and lifts the crushed down nap to its intended position, restoring the original colorings and appearance of the carpet or rug. The "Hoover Suction Sweeper" is different and superior. Let us tell you why.

ESTABLISHED 1881

Woodley-Wise Electric Co.

The Electric Shop

HILL BET. 3RD & 4TH

JUST AROUND THE CORNER FROM THIRD & MAIN

CASTORIA

For Infants and Children.

The Kind You Have Always Bought

Bears the Signature of Chas. H. Fletcher

—Home of Ostermoor Mattresses— —McCall Patterns—

Coulter Dry Goods Co.

(Founded in 1878.)

U. S. Postoffice Sub-Station. W. U. Telegraph Branch. American Express Branch.

Special Notice to Customers with Charge Accounts

Following out the custom which, two years ago, this establishment inaugurated with extremely flattering results, as shown in a very marked immediate increase of patronage, and thousands of expressions of appreciation on the part of our customers, we have pleasure in makng the followng announcement:

All purchases made throughout the store on and after today, November 15th, will be charged to December account, and appear in statement rendered January 1, 1916.

This distribution of Christmas shopping over a longer period than usual not only gives patrons an opportunity to purchase more carefully, but also relieves our employees of many hardships, and enables them to give more efficient and cheerful service.

Those who are contemplating opening a charge account are respectfully invited to avail themselves of this unusual opportunity.

Inexpensive Outing Flannel Nightwear

So many people in California make it a practice to sleep out of doors the year around, that outing flannel night garments are always in sharp demand, and particularly in the cooler months. Here are the best, fairly priced:

Porch Gowns
—with hood and foot pockets, like picture, in colored outing flannel, $1.25, $1.75; in white, $1.75.

Knitted Skirts
—for warmth; in white, gray and pink, 65c.

Extra Large Gowns
—in colors, $1.25; in white, $1.25 and $1.50.

Daisy Cloth Flannel
—white with pink and blue figures; handsomely trimmed with hemstitching and featherstitching and ribbon, $1.75 and $2.00.

Regular Sizes
—in white, $1.25; white with pink or blue embroidery, $1.50, $1.75, $2.00.
—in colors, pink or blue stripe, 75c to $1.50.

Wool Bed Socks
—keep one's feet warm, 65c.

Felt Comfy Slippers
—various colors, $1.00.

(Muslinwear; Second Floor)

High-Class Weaves in Dignified Plain Silks

While fancy silks have their day, and come and go in fashion's favor, one can always count upon being in the height of good taste wearing a gown, suit or costume of these plain weaves, shown in black and colors of the best-liked shades:

35-inch **Faille Francaise**, $1.50, $1.75 and $2.00.
40-inch **Satin Slavonie**, $2.50.
40-inch **Crystal Regence**, $3
45-inch **Bengalines**, $3 and $3.50.
40-inch **Satin Cashmere**, $2.50.
42-inch **Satin Tailleur**, $4.00.
45-inch **Satin Panne**, $3.50.
35-inch **Satin Dora**, $1.00.
35-inch **Satin de Luxe**, $1.50.

(Silks; Broadway Annex)

Buttons, All Sorts, at 1/2

Hundreds of buttons—in pearl, bone, crochet, metal and fancy styles; odd lots, of course, which we wish to dispose of at once; in the assortment will be found styles and sizes to meet practically every requirement; priced from 10c to $1.50 a dozen, all at ..... *Half*

(Buttons; South Aisle)

Coulter's for Toys

A few Monday specials, to prove our ability to save money for you in the purchase of these necessary remembrances for little people:

Kewpie Dolls and Favors—those formerly 25c, 35c, 50c, 65c and 75c, now 20c, 25c, 35c, 45c and 50c each.
25c **Iron Animal Toy Banks**..20c
The 35c quality.....25c
65c set **Wooden Building Blocks**.....50c
$1.35 Sets now.....$1.00
$1.75 Sets now.....$1.25
50c **Bowling Alleys**.....40c
The $1 Bowling Alleys....65c

(Toys; Third Floor)

Let Coulter's Help Adorn Your Thanksgiving Table

Three-Piece Carving Sets
—of double refined shear steel, with stag and white ivory handles:

Formerly.	Now.
$3.50	$2.65
$4.00	$3.00
$4.50	$3.35
$5.00	$3.85
$5.50	$4.35
$6.00	$4.75
$6.50	$5.00
$7.50	$5.85
$11.50	$8.65
$12.75	$9.50

Sterling Silver
Jam Spoons, each 75c.
Jelly Servers, $2.50.
Cheese Servers, 65c to $1.25.
Cream Ladles, $1 and $1.25.
Salad Servers $1.75 to $3.00.

Our Dollar Damask
—is a revelation in quality at the price; pure Irish bleached linen, extra fine and heavy; a remarkable value.

Guaranteed Tableware Reduced

Jefferson pattern, bright finish; sets of six knives and six forks; medium size:

Formerly.	Now.
$6.00	$4.75

Dessert Size.

$5.65	$4.35

Tea and Table Spoons; sets of six.

$4.00	$2.85
$6.50	$5.35

Other Suggestions
In sterling silver novelties at unusually low prices—
Tea Strainers, $1.50 to $2.00.
Tea Infusers, $1.25 to $2.25.
Lemon Forks, 65c and 75c.
Olive Forks, $1.25.
Pickle Forks, $1.00 to $1.25.
Pie Servers, $1.25 and $2.00.
Bottle Openers, 50c to $1.00.

Handsome Velvet Suits from $25 to $85 Each

Notwithstanding the fact that there is a growing scarcity of these lovely, rich velvet suits, we are showing an assortment that should satisfy the most fastidious, and at a price range which meets the requirements of any one in search of a really good velvet suit.

At $25.00, $30.00, $40.00 and $42.50—there is a wealth of variety in the short box coats, flare coats and the longer models, in loose or semi-fitted styles; every one fur trimmed—and with such really good furs as beaver, skunk, skunk raccoon, and gray squirrel, in navy, wine, black, greens and rich browns.

At $55.00 to $85.00—we display the lustrous chiffon velours and novelty velours in greens, navy blue and black.

(Garment Section; Second Floor)

Turkish Towels $1.25

Stamped for Embroidering

Bath mats and laundry bags, in matched patterns; mats, 22x40, $1.25; laundry bags, $1.25; large towels, 85c; guest towels, 35c; wash cloths, 10c; all showing woven-in patterns in pink or blue.

(Art Needlework; Third Floor)

Stamped Bath Towels, 45c

These are extra large towels—48x24, and are the quality for which we usually ask 65c each; being extra heavy and absorbent; stamped towels in size 20x42, reg. 35c.....25c

(Art Needlework; Third Floor)

Crepe Georgette and Fine Voiles $1.50

—here in every shade; something that not every store can boast just now, for they are so popular that it is hard to keep all colors in stock; the $1.75 quality will be on sale, at, yard.....$1.50

(Embroideries; Main Floor)

Latest Weaves In Novelty Wool Coatings

Women who prefer to make their own motoring or outing coats will find in the following (and other weaves not mentioned) exactly the materials that are being most employed in the ready-to-wear garments:

54-inch **Imported Coatings** — Cravenette finish, in mixtures, $2.50 to $3.50.
54-inch **Plaid Boucle Coatings**— inexpensive at $4.00.
54-inch **Black Chinchilla**, $3 to $5.
54-inch **Check Back Coatings**—in zibeline effect, $3.50.
54-inch **Plaid Back Coatings** — plain on one side, $4.00.
54-inch **Golf Red Chinchilla**—or in golf green, $3.00.

(Woolens; Broadway Annex)

$3.50 Paul Jones Middies, $2.95

For today only: Paul Jones middy blouses in navy flannel, trimmed with white braid; sizes 12 to 22; regularly $3.50, for.....$2.95

(Girls' Wear; Second Floor)

65c Initialed Stationery, 40c

Buy now for Christmas gifts—a full assortment of initials; initial "D'or Quality"—the letter being daintily done in gold on a gold background; both letter and correspondence cards to choose from, special, box 40c

(Stationery; South Aisle)

Bath Room Towel Sets, $1.00

Finished in blue, pink or gold; monogram design woven on the end of each article, and all made to match— set includes one large towel, one guest towel and one wash cloth; a hundred of these sets, at, each $1.00

(Linens; Rear South Aisle)

COULTER'S—215-229 South Broadway 224-228 South Hill Street—COULTER'S

Cities and Towns South of Tehachepi's Top—Los Angeles County News

Pasadena.

GARDEN LOTS MAKING MONEY.

Pasadena Property Owners Profit Thereby.

At the Same Time City's Poor are Being Fed.

Roller-skate Joy Ride Gives Man Heavy Jolt.

[LOCAL CORRESPONDENCE.]

PASADENA, Nov. 15.—Pasadenans have discovered how to enhance the value of their property 100 per cent. without a single cent of cost to themselves. And because the scheme furnishes employment, and therefore the bread of life to the Crown City poor, even the most pious and unselfish feel free to make themselves richer off the efforts of somebody else.

The scheme is the result of the home gardening idea introduced here less than two weeks ago by Mrs. Anna M. Luckey of the municipal department of the unemployed for the benefit of those without work. Already fifteen home gardens have been made, besides other vacant lots, which have been utilized. They are planted in peas, carrots, lettuce, radishes, onions and other vegetables and then the whole garden bordered with flowers.

Part of them are little patches of the homes of the poor, which turned into gardens will not only give them food and happiness, but will be transformed into beds of loveliness. The vegetables from the gardens being planted on vacant lots of the wealthier folk—will be sold to the municipal market and those doing the work will be paid by the day. Men with families will be given $2 a day, while unmarried transients will be paid at the rate of $1.25 a day, which includes room and board.

In February many vacant lots will be planted in potatoes and corn for the benefit of the poor. In the summer Mrs. Luckey will teach the people how to can the surplus vegetables and fruit according to the government process.

Since the idea struck Pasadena and it was seen how beneficial it would be to all concerned, Mrs. Luckey has been besieged with offers of vacant lots. H. H. Vincent of Michigan avenue, who lent his vacant lot for this purpose, declares that it has already enhanced in value 100 per cent. So it is no wonder that everybody with a vacant lots wants to help the poor.

JOY-RIDE FAILS.

With a pair of roller skates strapped to his feet and a frisky little burro in front which he was driving, Harry Kaut, 21 years old, started out yesterday to set a new fashion in joy-riding. Unfortunately, before he had gone very far he struck a rock and for many minutes after the fall thought he was all but dead.

Mr. Kaut lives at No. 800 North Pasadena avenue and the joy ride ended at Bellevue drive and Pasadena avenue. He was carried groaning into the home of people living at No. 164 Bellevue drive. Mr. Kaut was taken to the Emergency Hospital for treatment. His arms had been bruised and lacerated, but he was said to be more frightened than hurt.

LIQUOR AND LOTTERIES.

A conference of the City Commissioners with the City Attorney, Judge McDonald and Chief of Police McIntyre concerning the prosecution of liquor and lottery cases now pending is expected this morning.

It would have been held Saturday had all of the Commissioners been in the city. The question of whether or not a complaining witness in the liquor or lottery prosecutions shall be paid a percentage of the fine imposed on a man found guilty is the cause for the gathering.

BULLDOGS FIGHT.

A great crowd gathered yesterday at No. 375 South Mentor street while two vicious bulldogs fought for nearly an hour. Officers Lawrence and Shelton went out and separated the maddened beasts after prying their mouths open with big sticks. Their jaws were locked in each other's flesh.

JOB GETTERS.

Since it started, ten days ago, the municipal department of the unemployed has furnished jobs for 100 men at the rate of ten jobs a day. Although Pasadena is meeting the needs of the unemployed better than ever before, there are more men without work than there are jobs. There are about 130 men listed.

Since the department was inaugurated a little over a week ago, work has been given to twenty-nine gardeners, twenty general laborers, twelve clerks, eleven for housework or hotel work, eleven teamsters, four carpenters, six cooks, three ranchmen, three janitors and various others.

Mrs. Anna Luckey, who is assisting Supt. Frank Dawson, has given employment to many in the parks and municipal gardens.

CITY BRIEFS.

News of the death in Shrevesport of Frank Ogden, formerly of Pasadena, was received here yesterday by Mrs. L. M. Jacobs of North Marengo avenue. Mr. Ogden, who was the son of Congressman Ogden, was well known here, as the family lived in Pasadena for several years for the health of Mrs. Ogden, who died soon after coming here. Frank Ogden was graduated from the Pasadena High School and was well known here.

One of the big columns of the pergola in front of the Hotel Maryland stores toppled over Saturday afternoon and came very near killing a workman who was digging a hole in the base of the column so that a rose bush could be planted. The column weighed several tons and was broken all to pieces.

Hotel Vista del Arroyo, Pasadena.—[Advertisement.

FIREMAN INJURED.

[LOCAL CORRESPONDENCE.]

SANTA MONICA, Nov. 14. — Fred Perkins, a fireman, was injured by a falling roof at the residence of Claude Furnmeir, No. 1342 Cambridge avenue, when fire destroyed the house. The family had to flee from the building.

To most enjoy the San Diego exposition stop at "Hotel del Coronado."—[Advertisement.

TWO PLAYERS INJURED.

[LOCAL CORRESPONDENCE.]

SANTA MONICA, Nov. 14. — Two players were injured yesterday in the football game between Whittier and Santa Monica High School. Enerson and Butts, both strong players of Santa Monica's backfield, received fractured collar bones in a rush. The score stood 14-0 in Whittier's favor. The accident did not happen until near the end of the last half.

The Times Special Party

To the World's Fair is Nearly Complete

Procrastination is the Prolific Source of Disappointment. If you are contemplating a visit to the Fair, delay no further! Act today! A six-days' excursion de luxe, including every necessary expense, for $42.50.

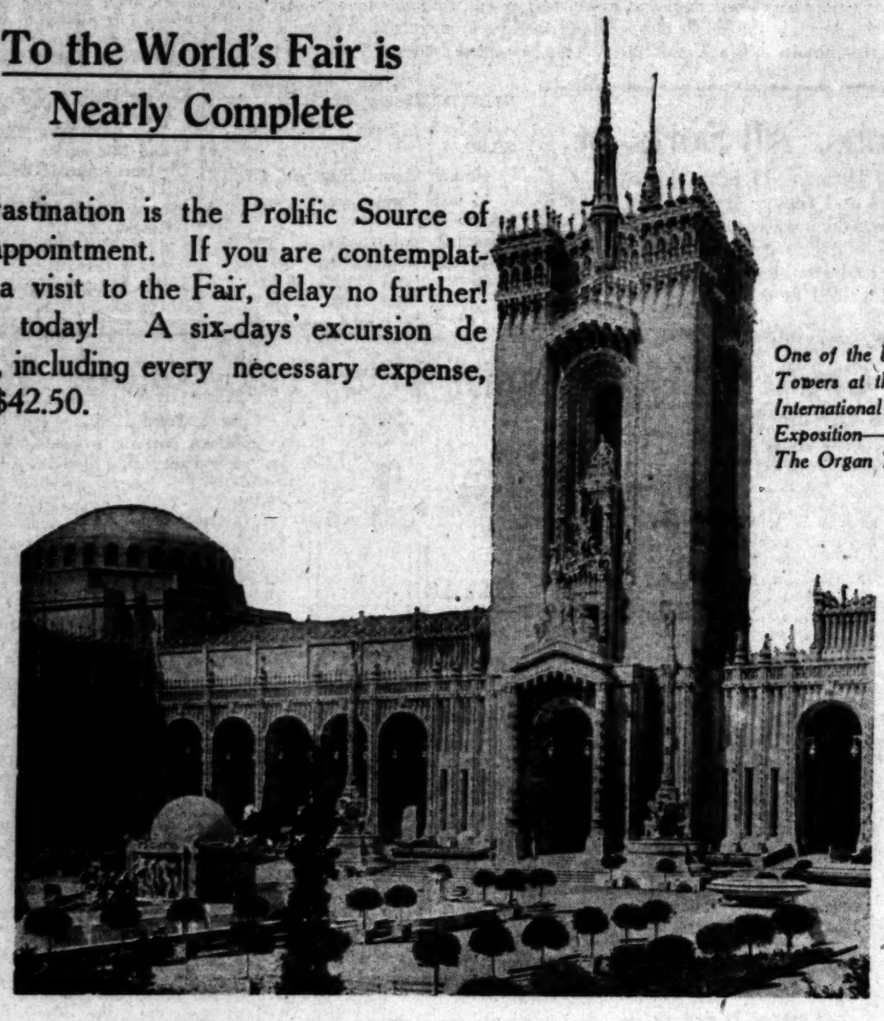

One of the beautiful Towers at the International Exposition— The Organ Tower.

Go on The Times Excursion—Gather amidst California's Giant Redwoods—Visit Panama-Pacific International Exposition—Join the home people on "Los Angeles" Day—Have the most enjoyable time of your life.

The Times Excursion to the Panama-Pacific Exposition will leave the Southern Pacific Station on Thursday evening, November 18, and proceed via the Coast route and the scenic Santa Cruz Mountains, stopping en route to visit the giant redwood trees. Sufficient time will be given to see the most noted of the mammoth trees. The party will arrive at San Francisco in time for lunch on Friday. The afternoon and evening will be devoted to sightseeing. The second day, the members of the party will participate in "Los Angeles Day" events and the remainder of the time will be at their own pleasure and disposal. At the fair the excursionists will stop at the Inside Inn, a modern hotel, and be furnished with first-class meals and other hotel conveniences. The party will have a special train with Pullman berths both going and returning; meals will also be provided en route, assuring everyone every possible care for his or her comfort. As the reservations are nearly all taken, it behooves anybody who desires to go on this excursion to make application at once.

For Further Particulars Apply to

The Times Excursion Department

First and Broadway Telephones: Main 8200; Home 10391

San Diego.

SEEKING TO ELIMINATE CITRUS SHIPPING COST.

[BY DIRECT WIRE—EXCLUSIVE DISPATCH.]

SAN DIEGO, Nov. 14.—At a public hearing of the California Development Board in annual session yesterday an attempt was made to discover how to shave off the $800,000 said by the State Railroad Commission to be annually paid by the citrus fruit growers for refrigerating fruit beyond the actual expense.

E. A. Coons, representative of the southern division of the Pacific Fruit Express, the company that ices the refrigerating cars for the railroads, was a witness and testified that a few pre-cooling plants had been established by shippers in this State and they were saving about 10 per cent. of the refrigerator charges. The other 90 per cent. could not be accounted for.

E. W. Clapp, general freight agent of the Southern Pacific of Los Angeles, testified as to freight rates and showed how freight rates had been cut and how powerless the railroads were under the Commission except to make recommendations.

M. Thompson, superintendent of the Wells Fargo Company, was also examined by the board as to rates.

After adjournment of the public hearing the convention recommended to the Executive Committee of the board that a committee of thirty be appointed as an advisory committee to the State Market Director, fifteen of whom should be composed of the Executive Committee of the board and fifteen to be producers. The board also decided to hold its next meeting in Fresno.

Col. Harris Weinstock, State Market Director, announced the appointment of Edgar Allen Forbes as secretary of the State Market Commission.

After the business session a luncheon was tendered the 150 delegates by the Southern Counties Commission at the Southern California Building at the exposition.

J. D. Smith, County Supervisor of San Diego, was toastmaster and addresses were delivered by Wells Dury of Berkeley, as director of P.P.I.E.; J. Glen Andrews, secretary of the Chamber of Commerce of Sacramento, and William Robertson, secretary of the Chamber of Commerce of Fresno. Each guest was presented with a handsome souvenir book of San Bernardino and a Liberty Bell souvenir by Mrs. R. F. Garner, the San Bernardino county hostess at the building.

Whittier.

YOUNG HUNTER KILLED BY ACCIDENTAL SHOT.

[LOCAL CORRESPONDENCE.]

WHITTIER, Nov. 14.—James Johnson, the 17-year-old son of Mr. and Mrs. G. W. Johnson, was instantly killed late this afternoon by the accidental discharge of a shotgun carried b yhis hunting companion, Brentwood Slaydon.

According to young Slaydon, the two lads were duck-hunting near the San Gabriel River, and had just shot a duck. Preparatory to this Slaydon had cocked both barrels of the gun, leaving one barrel still loaded. Forgetting that the gun was still cocked, Slaydon shouldered it and started on, Johnson following.

The gun was discharged, the full force of the load passing through the lad's heart. Slaydon ran to a near-by ranch house and called a physician and officers.

G. W. Johnson, father of the victim, is a minister of the Church of God and has been holding a series of services at Long Beach.

Young Slaydon is also about 17 years of age, and is the son of Mr. and Mrs. A. H. Slaydon of this city.

Coroner Hartwell will hold an inquest Monday forenoon.

San Diego.

ANOTHER MAN ARRESTED IN OPIUM PROSECUTION.

[BY DIRECT WIRE—EXCLUSIVE DISPATCH.]

SAN DIEGO, Nov. 14.—John W. Jones was arrested today and placed in the County Jail in connection with the arrest of Rusk P. Mossholder last night, charged with smuggling opium over the border. Although the authorities will not say much about Jones's connection with the case, he wa sdriving the car which Mossholder had yesterday evening when the latter was arrested.

At that time Jones escaped the authorities and drove the car to this city. Mossholder had left the machine at San Ysidro on this side of the border to get the muffler in which was concealed two cans of opium which had been hidden in some brush the previous day and which the authorities had watched all night to detect the smuggler. When he returned for the muffler he was seized by the Federal officers.

Young Mossholder was released early this morning on $5000 bail, which was furnished by his father, Judge W. P. Mossholder, and Mrs. Mossholder. He will be given a hearing before United States Commissioner Charles E. Burch next Saturday.

The arrest of Mossholder on the smuggling charge created a sensation, as he is one of the best-known young men in law circles and in society here.

Collector of Customs John B. Elliott of Los Angeles, who came here yesterday to take charge of the affair because of the importance of the case, returned to Los Angeles today. He stated that Mossholder's arrest was but the first in a large opium ring in which there were many prominent men and which has its headquarters in San Diego, and that the Federal officers have been working on the case for many months to break it up.

ANGELENO DOCTOR ARRESTED.

With the arrest of Dr. Chan Shim of No. 913 South Broadway, last night at San Bernardino, and the seizure of a considerable amount of opium, local custom officials have enlarged their campaign against the drug traffic in Southern California.

Acting upon telegraphic instructions from the Federal authorities the San Bernardino police last night arrested Dr. Shim after ascertaining his identity by the license number on his high power automobile. In the machine were the doctor, his wife, four children and a nurse. When the party was searched a considerable amount of opium was found and more than $500 in currency. The authorities state Dr. Shim has been disposing of opium throughout the cities of Southern California, making the trips in his automobile. Dr. Shim is one of the most widely known Chinese physicians in the city.

GLENDALE GARDEN SOCIETY.

Flowers and Vegetables Where Weeds Once Grew—Drinking Fountain to be a Present.

[LOCAL CORRESPONDENCE.]

GLENDALE, Nov. 14.—The formation of the Glendale Garden Society, having for its purpose the awakening of civic pride and horticultural and floricultural interest, has recently been accomplished. Mrs. Nanno Woods is the president. It is planned that next spring every vacant lot shall be planted to flowers or vegetables and the annual weed problem solved.

At the society headquarters on Broadway there are plants and bulbs for free distribution, and the movement, which is the first of its kind to be started in any community, is awakening interest everywhere. George Maxwell of Los Angeles will address the next meeting of the organization on November 18.

AQUA PURA BAR.

The Humane Society of Los Angeles has offered a drinking fountain to the city, which it is expected the city will accept. The proposition to place one of the fountains in Glendale was made through Mrs. Anna L. Smith and if accepted the receptacle will be placed in the central part of the city on Glendale avenue. The fountain will include troughs for horses and animals, which is a feature of the plant that is appealing to many of the citizens.

JAP CHERRY TREE.

[LOCAL CORRESPONDENCE.]

REDLANDS, Nov. 14.—Two hundred Japanese cherry trees, from the land of the Mikado, were presented to the city of Redlands yesterday by the Japanese residents. The presentation, in honor of the coronation of the Mikado Yoshihito, was made at a luncheon given at the Casa Loma hotel this afternoon. Afterwards the first of the trees was planted in Library Park. Mayor George P. Cortner received the gift for the city of Redlands. U. Oyama, the vice-consul from Japan in Southern California, was here and made a short talk. S. Fujioka, chief secretary of the Japanese association, was also here and he made a short talk. President V. L. Duke, of the university, Senator L. M. King, G. S. Turrill and the city officials were present at the luncheon.

OLDER BOYS CONFERENCE.

[LOCAL CORRESPONDENCE.]

WHITTIER, Nov. 14.—Plans are being made to care for 300 delegates who will be here from all over Southern California in attendance at the Older Boys' Conference of the Y.M.C.A. from November 26 to 28, inclusive. The conference was invited to this city by the Chamber of Commerce and the various churches which sent a large delegation to the convention held in San Diego last year. Elaborate plans are being made for the entertainment of the visitors.

WOMEN SIGN PETITION.

[LOCAL CORRESPONDENCE.]

SAN BERNARDINO, Nov. 14. — Containing the names of ninety-nine matrons of the city, the nominating petitions for J. W. Catick, erstwhile "wash-tub mayor" of San Bernardino, were filed today, officially placing his name opposite Mayor George H. Wixom's in the recall election set for December 14.

ASK FOR MUNSING WEAR UNION SUITS

If you men want good sensible, serviceable underwear, that will fit and wear and wash, then buy Munsingwear. Several millions men in the United States wear it with complete satisfaction.

For Men $1.50 to $5. For Boys 50c to $3.00.

Harris & Frank Clothiers

437-441 South Spring St

The House of Better Values

FOWL SHOWER FOR MINISTER

FIFTY CHURCH MEMBERS MAKE GIFTS TO PARSONAGE IN SOUTH SANTA ANITA.

[LOCAL CORRESPONDENCE.]

SOUTH SANTA ANITA, Nov. 14.—The latest stunt in entertaining is the "fowl shower." The guest of a "fowl shower" is supposed to be a fowl of some kind to the hostess. Most any kind of fowl will be acceptable, anything from a turkey gobbler down to a bantam hen.

Rev. N. J. Burton, pastor of the Santa Anita Church, was shown Friday evening by the members of his congregation. The members met at the home of one of the members and each one of the flock came a fowl. The squawk of the hens, the gobble of the turkeys, the hiss of the geese, intermingled with the quack of a lone duck and the neighborhood think a real poultry show had come to town.

The fifty church people, accompanied by their noisy presents, called for the minister's home. All along the route persons who were not in the secret made hurried trips to their chicken houses thinking that a chicken sale raid was being made on their pens.

Rev. Mr. Burton met his congregation at the door and after salutations proceeded to the back yard and started in to construct enough new coops to accommodate the fifty geese, duck, roosters and hens.

There is a surplus of eggs at the minister's yard, as many of the guests donated an extra male member from their flock of fowls so the fellows will grace Rev. Mr. Burton's table until their ranks have been thinned out.

DIES NEAR BAKERSFIELD.

[BY DIRECT WIRE—EXCLUSIVE DISPATCH.]

BAKERSFIELD, Nov. 14.—Mrs. Margaret Harris, 64, wife of A. J. Harris, died at their ranch home near here Saturday afternoon. The body was sent to Los Angeles for cremation tonight where the funeral will be held at Pierce Bros. Tuesday afternoon. Mrs. Harris was a member of the West Adams Methodist Church. She came to Bakersfield two years ago. She leaves her widower and two children. One is M. H. Harris who lives here and the other is Samuel Harris, in the automobile business in Los Angeles.

SHIPPING.

HARBOR OF LOS ANGELES.

ARRIVED—SUNDAY, NOV. 14.

Steamer Yale, Capt. Bartlett, from San Francisco.

Steamer Harwood, Capt. Kittleson, from Coos Bay.

Steamer Rhodesia, Capt. Olsen, from Redondo.

Steamer San Gabriel, Capt. Vukasich, from Monterey.

Tug Sea Rover, with four barges in tow, from San Francisco.

Steamer Mayflatt, Capt. Peterson, for San Francisco.

SAILED—SUNDAY, NOV. 14.

Steamer Rhodesia, Capt. Olsen, for Redondo Beach.

Steamer Queen, Capt. Turpel, for San Francisco via Ports.

Steamer Bear City, Capt. Nasmith, for San Francisco via San Pedro.

Steamer Yale, Capt. Bartlett, for San Francisco via Ports.

Steamer Mayflatt, Capt. Peterson, for San Francisco via Ports.

PASSENGER SCHEDULE.

All steamers call at San Pedro unless otherwise noted.

TO ARRIVE.

Date.	From—	Steamer.
Nov. 15	Portland, Coos Bay	Geo. W. Elder
Nov. 15	San Diego, Coos Bay	Yale
Nov. 16	San Francisco	Harvard
Nov. 16	San Francisco, Eureka	Pasadena
Nov. 16	Puget Sound, Coos Bay	Roanoke
Nov. 16	San Diego, Coos Bay	Bear City
Nov. 17	Portland, Coos Bay	Geo. W. Elder
Nov. 18	San Francisco	Yale
Nov. 18	San Diego, Coos Bay	Harvard
Nov. 18	San Diego, Tides	Pasadena
Nov. 19	San Francisco, Eureka	Roanoke
Nov. 19	San Diego, Coos Bay	Bear City
Nov. 20	Puget Sound, Coos Bay	Geo. W. Elder
Nov. 21	San Diego, Coos Bay	Yale
Nov. 21	San Diego, Tides	Harvard
Nov. 22	San Francisco, Eureka	Pasadena

TO DEPART.

Date.	For—	Steamer.
Nov. 15	Puget Sound, Coos Bay	Geo. W. Elder
Nov. 15	San Diego, Coos Bay	Yale
Nov. 16	San Francisco	Harvard
Nov. 16	Portland, Coos Bay	Pasadena
Nov. 16	San Diego, Coos Bay	Roanoke
Nov. 17	San Diego, Coos Bay	Bear City
Nov. 18	San Francisco, Eureka	Geo. W. Elder
Nov. 18	San Diego, Harvard	Yale
Nov. 19	Portland, Coos Bay	Harvard
Nov. 19	San Francisco	Pasadena
Nov. 19	San Francisco, Eureka	Roanoke
Nov. 20	San Diego, Coos Bay	Bear City
Nov. 21	San Diego, Coos Bay	Geo. W. Elder
Nov. 21	San Diego, Tides	Yale
Nov. 22	San Francisco, Eureka	Harvard

LOCAL CARRIERS.

Steamers for Catalina Island leave at 10 a.m., returning at 3 p.m.

Launches for Long Beach leave foot of Center street, San Pedro, hourly from 9 a.m. to 5 p.m. daily, and until 7 p.m. Saturdays. Ferry every ten minutes from foot of Center street, San Pedro. Transfer Boat leaves Canal street, Wilmington, for San Pedro, every half hour.

IN PORT.

U. S. torpedo boat Preble, Ensign Raymond, U. S. N., at L. A. H. Steamer Rhodesia, Capt. Olsen, at Redondo. Steamer San Gabriel, Capt. Vukasich, at Monterey.

COASTWISE CARGO CARRIERS.

Steamer San Gabriel, Olsen, due at Monterey. Steamer Davenport, Nelson, due at Coos Bay. Steamer Nehalem, Coos Bay. Steamer Wapama, Coos Bay. Steamer Avalon, Wilson, Port Harford. Steamer J. S. Stetson, Port Harford. Steamer A. M. Simpson, Port Harford. Steamer Bavaria, Astoria. Steamer Coronado, Coos Bay. Steamer Kitchener, Port Harford.

TO AND FROM ATLANTIC PORTS.

Steamer Santa Clara, San Pedro. Steamer Arizonan, New York. Steamer Hawaiian, New York. Steamer Iowan, New York. Steamer Florence Luckenbach, New York. Steamer Panaman, New York. Steamer Oakley, New York. Steamer Santa Catalina, New York.

COMING FROM FOREIGN PORTS.

British steamer Nineveh, Nov. 11. British steamer Crown of Toledo, Nov. 11. British steamer Pleiades, Nov. 11. British steamer Penhallow, Sept. 14. Japanese steamer Sakai Maru, Sept. 25. Steamer Stanley Dollar, Dec. 1. Steamer Edgar B. Speyer, Oct. 15. Steamer George W. Elder, Oct. 21. Steamer William Chelmon, Steamer sailed Oct. 31. British steamer Rook, Steamer sailed Nov. 12. Steamer St. Helens, Coos Bay. Steamer Roanoke, Coos Bay. Steamer Carlos, Coos Bay. British steamer Nov. 4. Japanese steamer Nippon Maru, Nov. 10.

TIDE TABLE.

Monday,	Nov. 15—	1:07 a.m.	7.2 ft.	7:37 p.m. 4.2 ft.
Tuesday,	" 16—	1:55 a.m.	7.1 ft.	8:25 p.m. 4.3 ft.
Wednesday,	" 17—	2:43 a.m.	7.0 ft.	9:13 p.m. 4.4 ft.

NOTE—In the above table the tides are given in the order of occurrence, commencing with the morning tide. The second tide occurring on the same day is the afternoon tide, and the third tide occurring on the same day is the evening tide. The fourth tide occurring on the same day is the first tide given the following day. All soundings are in feet. Comparison with soundings on the United States Coast Survey charts.

PORT NOTES.

Strong headwinds have delayed the steamer Elwell, from Portland with grain, is expected to arrive tomorrow. Albers Bros. Milling Company's steamer Wapama, is also overdue.

The steamer Rhodesia arrived in this morning to load lumber and returned to Redondo tomorrow morning.

Three coastwise steamers are in the inner harbor. The steamer Yale sailed for San Francisco today and had a crowd for that port. The steamer Harvard is also booked for San Diego.

NORTH BOUND.

SAN FRANCISCO—El Segundo, Hueneme, Oakland, Gaviota.

Departed: Steamer Geo. W. Elder, Mandalay, Spreckels.

FOWL SHOWER FOR MINISTER

FIFTY CHURCH MEMBERS MAKE GIFTS TO PARSONAGE IN SOUTH SANTA ANITA.

[LOCAL CORRESPONDENCE.]

SOUTH SANTA ANITA, Nov. 14.—The latest stunt in entertaining is the "fowl shower." The guest of a "fowl shower" is supposed to be a fowl of some kind to the hostess. Most any kind of fowl will be acceptable, anything from a turkey gobbler down to a bantam hen.

Rev. N. J. Burton, pastor of the Santa Anita Church, was shown Friday evening by the members of his congregation. The members met at the home of one of the members and each one of the flock came a fowl. The squawk of the hens, the gobble of the turkeys, the hiss of the geese, intermingled with the quack of a lone duck and the neighborhood think a real poultry show had come to town.

The fifty church people, accompanied by their noisy presents, called for the minister's home. All along the route persons who were not in the secret made hurried trips to their chicken houses thinking that a chicken sale raid was being made on their pens.

Rev. Mr. Burton met his congregation at the door and after salutations proceeded to the back yard and started in to construct enough new coops to accommodate the fifty geese, duck, roosters and hens.

There is a surplus of eggs at the minister's yard, as many of the guests donated an extra male member from their flock of fowls so the fellows will grace Rev. Mr. Burton's table until their ranks have been thinned out.

DIES NEAR BAKERSFIELD.

[BY DIRECT WIRE—EXCLUSIVE DISPATCH.]

BAKERSFIELD, Nov. 14.—Mrs. Margaret Harris, 64, wife of A. J. Harris, died at their ranch home near here Saturday afternoon. The body was sent to Los Angeles for cremation tonight where the funeral will be held at Pierce Bros. Tuesday afternoon. Mrs. Harris was a member of the West Adams Methodist Church. She came to Bakersfield two years ago. She leaves her widower and two children. One is M. H. Harris who lives here and the other is Samuel Harris, in the automobile business in Los Angeles.

SHIPPING.

HARBOR OF LOS ANGELES.

ARRIVED—SUNDAY, NOV. 14.

Steamer Yale, Capt. Bartlett, from San Francisco.

Steamer Harwood, Capt. Kittleson, from Coos Bay.

Steamer Rhodesia, Capt. Olsen, from Redondo Beach.

Steamer San Gabriel, Capt. Vukasich, from Monterey.

Tug Sea Rover, with four barges in tow, from San Francisco.

Steamer Mayflatt, Capt. Peterson, for San Francisco.

SAILED—SUNDAY, NOV. 14.

Steamer Rhodesia, Capt. Olsen, for Redondo Beach.

Steamer Queen, Capt. Turpel, for San Francisco via Ports.

Steamer Bear City, Capt. Nasmith, for San Francisco via San Pedro.

Steamer Yale, Capt. Bartlett, for San Francisco via Ports.

Steamer Mayflatt, Capt. Peterson, for San Francisco via Ports.

PASSENGER SCHEDULE.

All steamers call at San Pedro unless otherwise noted.

TO ARRIVE.

Date.	From—	Steamer.
Nov. 15	Portland, Coos Bay	Geo. W. Elder
Nov. 15	San Diego, Coos Bay	Yale
Nov. 16	San Francisco	Harvard
Nov. 16	San Francisco, Eureka	Pasadena
Nov. 16	Puget Sound, Coos Bay	Roanoke
Nov. 16	San Diego, Coos Bay	Bear City
Nov. 17	Portland, Coos Bay	Geo. W. Elder
Nov. 18	San Francisco	Yale
Nov. 18	San Diego, Coos Bay	Harvard
Nov. 18	San Diego, Tides	Pasadena
Nov. 19	San Francisco, Eureka	Roanoke
Nov. 19	San Diego, Coos Bay	Bear City
Nov. 20	Puget Sound, Coos Bay	Geo. W. Elder
Nov. 21	San Diego, Coos Bay	Yale
Nov. 21	San Diego, Tides	Harvard
Nov. 22	San Francisco, Eureka	Pasadena

TO DEPART.

Date.	For—	Steamer.
Nov. 15	Puget Sound, Coos Bay	Geo. W. Elder
Nov. 15	San Diego, Coos Bay	Yale
Nov. 16	San Francisco	Harvard
Nov. 16	Portland, Coos Bay	Pasadena
Nov. 16	San Diego, Coos Bay	Roanoke
Nov. 17	San Diego, Coos Bay	Bear City
Nov. 18	San Francisco, Eureka	Geo. W. Elder
Nov. 18	San Diego, Harvard	Yale
Nov. 19	Portland, Coos Bay	Harvard
Nov. 19	San Francisco	Pasadena
Nov. 19	San Francisco, Eureka	Roanoke
Nov. 20	San Diego, Coos Bay	Bear City
Nov. 21	San Diego, Coos Bay	Geo. W. Elder
Nov. 21	San Diego, Tides	Yale
Nov. 22	San Francisco, Eureka	Harvard

LOCAL CARRIERS.

Steamers for Catalina Island leave at 10 a.m., returning at 3 p.m.

Launches for Long Beach leave foot of Center street, San Pedro, hourly from 9 a.m. to 5 p.m. daily, and until 7 p.m. Saturdays. Ferry every ten minutes from foot of Center street, San Pedro. Transfer Boat leaves Canal street, Wilmington, for San Pedro, every half hour.

IN PORT.

U. S. torpedo boat Preble, Ensign Raymond, U. S. N., at L. A. H. Steamer Rhodesia, Capt. Olsen, at Redondo. Steamer San Gabriel, Capt. Vukasich, at Monterey.

COASTWISE CARGO CARRIERS.

Steamer San Gabriel, Olsen, due at Monterey. Steamer Davenport, Nelson, due at Coos Bay. Steamer Nehalem, Coos Bay. Steamer Wapama, Coos Bay. Steamer Avalon, Wilson, Port Harford. Steamer J. S. Stetson, Port Harford. Steamer A. M. Simpson, Port Harford. Steamer Bavaria, Astoria. Steamer Coronado, Coos Bay. Steamer Kitchener, Port Harford.

TO AND FROM ATLANTIC PORTS.

Steamer Santa Clara, San Pedro. Steamer Arizonan, New York. Steamer Hawaiian, New York. Steamer Iowan, New York. Steamer Columbian, New York. Steamer Santa Cruz, New York. Steamer Minnewaska, New York. Steamer Oliver, New York. Steamer Hattie Luckenbach, New York. Steamer Harry

11.

Steamer Pleiades, Astoria. Steamer Iowan, San Pedro. Steamer Florence Luckenbach, San Pedro. Steamer Panaman, San Pedro. Steamer Oakley, San Pedro. Steamer Santa Catalina, San Pedro.

COMING FROM FOREIGN PORTS.

British steamer Nineveh, Nov. 11. British steamer Crown of Toledo, Nov. 11. British steamer Pleiades, Nov. 11. British steamer Penhallow, Sept. 14. Japanese steamer Sakai Maru, Sept. 25. Steamer Stanley Dollar, Dec. 1. Steamer Edgar B. Speyer, Oct. 15. Steamer George W. Elder, Oct. 21. Steamer William Chelmon, Steamer sailed Oct. 31. British steamer Rook, Steamer sailed Nov. 12. Steamer St. Helens, Coos Bay. Steamer Roanoke, Coos Bay. Steamer Carlos, Coos Bay. British steamer Nov. 4. Japanese steamer Nippon Maru, Nov. 10.

TIDE TABLE.

Monday,	Nov. 15—	1:07 a.m.	7.2 ft.	7:37 p.m. 4.2 ft.
Tuesday,	" 16—	1:55 a.m.	7.1 ft.	8:25 p.m. 4.3 ft.
Wednesday,	" 17—	2:43 a.m.	7.0 ft.	9:13 p.m. 4.4 ft.

NOTE—In the above table the tides are given in the order of occurrence, commencing with the morning tide. The second tide occurring on the same day is the afternoon tide, and the third tide occurring on the same day is the evening tide. The fourth tide occurring on the same day is the first tide given the following day. All soundings are in feet. Comparison with soundings on the United States Coast Survey charts.

PORT NOTES.

Strong headwinds have delayed the steamer Elwell, from Portland with grain, is expected to arrive tomorrow. Albers Bros. Milling Company's steamer Wapama, is also overdue.

The steamer Rhodesia arrived in this morning to load lumber and returned to Redondo tomorrow morning.

Three coastwise steamers are in the inner harbor. The steamer Yale sailed for San Francisco today and had a crowd for that port. The steamer Harvard is also booked for San Diego.

NORTH BOUND.

SAN FRANCISCO—El Segundo, Hueneme, Oakland, Gaviota.

Departed: Steamer Geo. W. Elder, Mandalay, Spreckels.

MORNING.

Progress

Prescott.

RAINS HELP MINE INDUSTR

Many Mills Benefit by Better Water Supply.

Kansas Syndicate Invests Lynx Creek.

Notable Development in Arizona Districts.

[SPECIAL CORRESPONDENCE.]

PRESCOTT (Ariz.) Nov. 12.—Ra... rains have greatly stimulated the ...ining industry in Yavapai county ...reeks that have been dry for month... are now carrying large streams ...ater and idle mills are resuming operations. During the last three ...onths four new reduction plants ...ave been completed but have not ...een placed in operation because of ...e scarcity of water.

The mill at the Cash mine, near ...ineton, has been operating only ...ne day, but now three shifts are ...orking. This mill has been producing ...arloads of high-grade concentrate ...very month, and its yield should now ...e well nigh trebled.

The Lafayette Placer Company has ...old its six claims on Lynx Creek ...o a syndicate of Wichita, Kan., capitalists, represented by C. S. Israel. ...eir plan is to spend at least $100,... ...0 in preliminary preparations to ...ck the golden treasure from the ...ir. A big dam is to be built across ...ynx Creek and water stored for hy...raulic operations.

Paul Dyson has ordered machinery ...o wash the soil of some placer ...ines at Placerita he has recently ...ased.

A small stamp mill of unique de...ign has been installed by Wood ...rothers at their Lynx Creek mine. ...he stamps are small and are set in a ...ircle of circular construction, with ...ie plates surrounding them. It ...as said that the mill is admirably ...uited to the treatment of free ores, ...nd it is being watched with much ...nterest.

Another carload of concentrates has ...een shipped from the Dunkirk mine, ...n Lynx Creek, to the Hayden smelter. ...his makes the fourteenth car to go ...ut from the Dunkirk within ...wo months. The mill is handling ...ifty tons of ore each shift, reducing it to concentrates sampling $60 a ...on, the copper, $15 in silver and $5 ...n gold. Oil flotation is in the process ...f test, and it has proved a great success in treating Dunkirk ores.

...W ACTIVITY IN MOHAVE COUNTY.

[SPECIAL CORRESPONDENCE.]

...NGMAN (Ariz.) Nov. 12.—The ... mine, forty miles north of ...ingman, is the latest to enter Mo...ave county's list of active properties. ...t is owned by the Lost Basin Min...ng Company, which has mapped out ...s plan of development. Former ...wners, operating in a primitive fash...on, explored the numerous ledges ...n the property sufficiently to ...ee in sight a large quantity of ore ...ssaying around $7 a ton in gold.

.... Colpurn, a prominent mining ...an of San Francisco, has pur...ased for himself and associates a ...ajority interest in the Golden Star ...nd Mineral Park, twenty miles ...rom Kingman. The Golden Star ...as been developed to a depth of 271 feet ...nd is credited with a production of ...,000 tons above the 100-foot level. ...ecent small shipments of bullion ...ere made by the Nevada-Arizona ...ining Company and by O. T. James, ...ho is operating the Orphan mine ...n Grapevine Pass, under bond. James is ...perating a two-stamp mill.

...ome men of Kingman and Oat...an have perfected the organization ...f the Gilt Edge Mining Company, to ...perate over the well-known Gilt Edge ...ine at Oatman. E. W. Brooks, the ...ell-known engineer, recently made ...n encouraging report on the Gilt ...dge property, which lies south of the Vivian ...ode Island. Some good ore has been ...ound in shallow shafts and adit ...unnels.

...ames Oster who represents a ...roup of New York investors, has con...luded a deal for the Ajax group, ...n the Gilt Edge. The Ajax work...ngs are also shallow, but they have ...ielded some high-grade gold ore.

...ALF INSPIRATION PLANT OPERATES.

[SPECIAL CORRESPONDENCE.]

...LOBE (Ariz.) Nov. 12.—Section ... of the Inspiration Copper Com...any's new concentrator is in com...lete; consequently half the entire ...lant, as projected, is now operating. ...n as soon as the machinery can be ...roperly tuned, this half of the mill ...s treating 7000 tons of ore daily. ...etail for the equipment of the re...aining nine sections is on the road. ...ome time ago the entire coarse ...ore crushing plant was placed in opera...ion and now both the main shafts ...f the mine are being used. The ...ore are being run under their au...omatic controlling device and skips ...re being dumped at the rate of one ...very minute. An elevator in the west ...haft has been equipped with a coun...erweight, with the result that a man ...an now lower or raise himself to ...ny point without the assistance of ...n engineer. This is merely an ...xtension of the automatic elevators ...n the high buildings of many ...ities.

...he miners' change house is be...ng erected for the Inspiration com...any.

...During October the Old Dominion ...ine produced 2,700,000 pounds of ...opper, an increase of 400,000 pounds ...ver September. Ore from the Old ...ominion, United Globe, Gibson and ...econ. mines is being treated. ...he smaller mines is being treated. ...he concentrator is handling 700 tons ...er day. About 100 tons of this comes ...rom the Arizona Commercial. ...he Old Dominion mine is proceeding rapidly ...nder the management is proceeding rapidly ...o 1000 tons a day. The pumps ...andle 6,000,000 gallons daily. ...he Big Johnnie shaft is being un...ertaken in preparation to further de...elop.

Good Ore Shipment.

[SPECIAL CORRESPONDENCE.]

PARKER (Ariz.) Nov. 12.—A car...oad of ore was shipped this week ...rom the Sandigo mine, near Vidal, ...o the Hayden smelter. Most ...f the development now is on the 150-

Progress of Southwest's Great Mining Revival---The Latest Developments

Prescott.

RAINS HELP MINE INDUSTRY.

Many Mills Benefit by the Better Water Supply.

Lease Syndicate Invests at Lynx Creek.

Notable Development in the Arizona Districts.

[SPECIAL CORRESPONDENCE.]

PRESCOTT (Ariz.) Nov. 12.—Rains have greatly stimulated the mining industry in Yavapai county. Creeks that have been dry for months are now carrying large streams of water and idle mills are resuming operations. During the last three weeks four new reduction plants have been completed but have not yet been placed in operation because of the scarcity of water.

The mill at the Cash mine, near Crown King, has been operating only one shift a day, but now three shifts are running. This mill has been producing a product of high-grade concentrate every month, and its yield should now be much trebled.

The Lafayette Placer Company has leased six claims on Lynx Creek, a certificate of which is filed in Kingman, Kan., capitalized at $100,000, represented by C. S. Israel. The company plans to spend at least $100,000 in the preliminary preparations to recover the golden treasure from the gravels. A big dam is to be built across Lynx Creek and water stored for hydraulic operations.

Mr. and Mrs. Dyson has ordered machinery to equip the soft of some placer ground on Placerita he has recently purchased.

A small stamp mill of unique design has been installed by Wood Brothers at their Lynx Creek mine. The stamps are small and are set in a battery of circular construction, with the ore chutes surrounding them. It is claimed that the mill is admirably adapted to the treatment of free ores, which is being watched with much interest.

A large carload of concentrates has been shipped from the Dunkirk mine, on Big Creek, to the Hayden smelter. This makes the fourteenth car to go forward from the Dunkirk within two months. The mill is handling 100 tons of ore each shift, reducing to concentrate sampling $60 a ton, $15 in silver and $5 in gold. Oil flotation is the process by which it has proved a great success in treating Dunkirk ores.

ACTIVITY IN MOHAVE COUNTY.

[SPECIAL CORRESPONDENCE.]

KINGMAN (Ariz.) Nov. 12.—The Golden Star mine, forty miles north of here, is the latest to enter Mohave county's list of active properties. It is owned by the Lost Basin Mining Company, which has mapped out a plan of development. Former work, executed in a primitive fashion, opened the numerous ledges on the property sufficiently to show eight a large quantity of ore averaging $7 a ton in gold.

Ore from the Old Dominion, a prominent mining property of San Francisco, has purchased by himself and associates a controlling interest in the Golden Star and Mineral Park, twenty miles south of Kingman. The Golden Star mine is developed to a depth of 271 feet and is equipped with a production of 100 tons above the 100-foot level.

Several small shipments of bullion have been made by the Nevada-Arizona Mining Company and by O. T. James, who is operating the Orphan mine at Pine Tree, under bond. James is operating a two-stamp mill.

Mining men of Kingman and Oatman have perfected the organization of the Eldorado Ridge Mining Company, to operate the well-known Gilt Edge mine in Oatman. E. W. Brooks, the mine engineer, recently made a favorable report on the Gilt Edge mine south of the Vivian mine. Some good ore has been found in shallow shafts and adit workings.

Mr. Hall, who represents a group of New York investors, has contracted for the Ajax group, in Gilt Edge. The Ajax workings are also shallow, but they have produced some high-grade gold ore.

HELP INSPIRATION PLANT OPERATES.

[SPECIAL CORRESPONDENCE.]

MIAMI (Ariz.) Nov. 12.—Section No. 1 of the Inspiration Copper Company's new concentrator is in commission and consequently half the entire mill, as projected, is now operating. As soon as the machinery can be obtained, this half of the mill will treat 7000 tons of ore daily. Work for the equipment of the remaining sections is on the road. Months ago the entire coarse crushing plant was placed in operation and both the main shafts of the mine are being used. The ore is being run under their automatic dumping device and skips are dumped at the rate of one every 45 seconds. An elevator in the west shaft has been equipped with a counterweight, with the result that a man can now lower or raise himself to the surface without the assistance of the hoisting engineer. This is merely an application of the automatic elevators to the high buildings of many cities.

The new company change house is being built for the Inspiration company.

Shipments from the Old Dominion property have produced 2,700,000 pounds of copper, a total of 400,000 pounds of which is ore from the Old Dominion Globe, Gibson and Live Oak mines is being treated. The mill is handling 700 tons of ore daily, of which 100 tons of this comes from the Commercial.

Development is proceeding rapidly in the Inspiration mine and it is expected that production record of 7000 tons a day. The pumps are handling 4,000,000 gallons daily. The new shaft is being unwatered preparatory to further development.

Ore Shipments.

[SPECIAL CORRESPONDENCE.]

GLOBE (Ariz.) Nov. 12.—A carload of ore was shipped this week from the Hayden mines, near Vidal, to the Hayden smelter. Most of the ore now is on the 150-foot level, where ore averaging above $100 a ton in copper, gold and silver has been cut. Production is to be continued at the rate of two carloads a month.

Part of the Bendigo group is overlaid by a vast deposit of gypsum, said to amount to not less than 1,000,000 tons. The company is now considering entering into a contract with a Los Angeles plaster concern for the delivery of 250,000 tons during the next two years. Prior to closing the contract the company is endeavoring to persuade the Santa Fe to construct a sidetrack from Vidal to the Bendigo.

Troy-Manhattan.

[SPECIAL CORRESPONDENCE.]

HAYDEN (Ariz.) Nov. 12. — The Troy-Manhattan Copper Company is preparing to resume development at the old Rattler copper mine, at the summit of Dripping Springs Mountains, eight miles north of Hayden. In early days the Rattler produced $1,000,000 worth of copper. It was developed to a depth of 400 feet, but below the 200 level cave-ins and water have virtually blocked operations. Cleaning them out will be an expensive undertaking, and the job probably will not be undertaken at once. The company is planning to sink a new shaft in virgin ground.

Oatman.

LARGE LIST OF ACTIVE ORES.

MANY COMPANIES OPERATING IN NEW CAMP.

Scope of Developing Is Broadening Steadily in Arizona's Gold Section. Prominent Mining Men are Attracted to District—United Eastern Annual Meeting Soon.

[SPECIAL CORRESPONDENCE.]

OATMAN (Ariz.) Nov. 12.—Some forty companies are now operating in the Oatman field and development work is increasing with each succeeding day. New machinery arrives in the camp every twenty-four hours, and the influx of people into this town has exceeded all records. Some of the most prominent mining experts are here securing data and making inspections for eastern capital.

Richard Roelofs, manager of the Cresson mine of Cripple Creek and a director of the Golden Cycle mill, which treats all ore in Cripple Creek, has just completed a tour of the district and it is probable that his visit here will result in the erection of a mill by strong Colorado interests. Mr. Roelofs stated that the section was fortunate in having ore which is so amenable to cheap treatment.

Another very prominent man, who has just visited the camp, was J. Parke Channing, vice-president of Miami Copper Company and of the General Development Company of New York, and a director of more than a score of mining companies in America. He stated that the district unquestionably has a great future before it.

Frank E. Strong of Long Beach has purchased twenty-eight claims and is after more property. He has bought the Thornton & Dunbar property, the Schaad-Dawson and Adams claims and the Porterfield property adjoining the Sunnyside.

UNITED EASTERN MEETING.

The annual meeting of the United Eastern Mining Company will be held here Wednesday next. It is not expected that there will be any change in the officers or the directors that are now as follows: Frank A. Keith, president; George W. Long, vice-president; J. L. McIver, secretary-treasurer; George W. Long, superintendent; D. C. Jackling, Seeley W. Mudd, Ralph C. Nowland, R. I. Rogers, W. K. Ridenour and Philip Wiseman.

There will be two banks doing business here in less than a month. A number of Los Angeles and Arizona people are behind the institutions. A. H. Woollacott of Los Angeles and W. D. Fiske and A. W. Crawford of Arizona are to start the Bank of Oatman, while J. L. B. Alexander of Phoenix and E. M. Butler of Los Angeles are establishing another institution to be known as the Miners' Bank and Trust Company of Oatman.

In wise development work the Gold Ore continues to drift east and west on the 500-foot level. The face of ore recently tapped in the east drift has widened out thirteen feet and values running as high as $30 per ton in gold are being secured.

The Boundary Cone has just purchased new machinery. The company has made considerable progress in the past few months. Drifting is now in progress on the 550-foot level and ore values showing an average of $15 are being secured.

The Nellie Mining Company, controlled by prominent Los Angeles people, has started active work. The contract for the sinking of a shaft 300 feet has already been awarded. Machinery has been purchased and will be delivered about December 1.

The Oatman Gold Mining and Milling Company is making favorable progress. They are close to the 300-foot point. In a few days they will be cross-cutting. They expect to tap the vein seventy-five feet in on the crosscut.

The Gold Range Mining and Milling Company is actively engaged in sinking its shaft.

Fessenden is down seventy-three feet. Machinery is now being installed.

The Ivanhoe Consolidated is still drifting on the vein. They are in eighty feet on the 200-foot level and are securing $12 values.

The Big Jim is down 375 feet. Very promising stringers of quartz, which pans some gold, are being encountered.

With the company well financed, operations are being pushed on the Jerome Oatman, the stock of which has just been listed on the Los Angeles stock exchange. Machinery is now being installed

MAKING LARGE SHIPMENTS.

[SPECIAL CORRESPONDENCE.]

FULLERTON, Nov. 12.—The Standard Oil Company is now delivering through its pipe line from 25,000 to 30,000 barrels of oil daily from the Fullerton fields to its big plant at El Segundo. The company is now drilling nineteen wells here and employs from 300 to 400 men. It has tanks on the Emery and Murphy leases with a storage capacity of nearly 1,000,000 barrels, some of these holding as much as 55,000 barrels in each. The Standard will start a number of new wells in the Fullerton field early next year.

Want New Breeding Stock.

[Indianapolis News:] A representative of the division of animal industry of the Philippine bureau of agriculture has gone to visit India and China to obtain breeding cattle for the government stock farm provided for by the Legislature during its recent session. An appropriation of $12,000 was provided for this year.

Important.

HALIFAX FIND IS BIG ITEM.

Still Holds Center of the Stage in Tonopah.

Promises Much for Eastern Part of District.

Bullion Shipments of Week and Camp's Progress.

[SPECIAL CORRESPONDENCE.]

TONOPAH (Nev.) Nov. 12.—The discovery on the Halifax Mining Company's property and its relation to adjoining holdings, notably the Belmont and Mizpah Extension, continue to occupy the attention of local mining men, almost to the exclusion of everything else. The fact that the find extends the proven ore zone of the district for a distance of 1750 feet eastward beyond the extreme limits of the Belmont, is in itself a matter of paramount importance.

For the present it is impossible to predict the actual conditions as vastly more work must be done before the potentialities of the situation are fully understood.

The winze being sunk on the ore body has been extended to a depth of thirty-six feet along the hanging wall of the vein where the ore conditions are as strong as at the 1200-foot point where the strike was made. It is the purpose of the management to sink this winze to a depth of 100 feet.

In sinking it developed that the ledge was larger at depth. Toward the west the vein rises and as the drift continues it is highly probable that developments will occur which will pave the way for the sloping of excellent ore above the drift.

The Halifax discovery was made about 600 feet south of the Mizpah Extension line, the vein having a flat dip toward the Mizpah Extension. Part of the Mizpah Extension ground adjoins the Halifax on the east and the extension of the Halifax vein on its regular course for a distance of 1200 feet would carry into the adjoining property.

So far as the Belmont is concerned, it is difficult to correlate the Halifax vein with anything in the mine, as the Halifax is located 1750 feet east of the eastern limits of the other. However, the discovery will lead to intensive exploration on the theory that the persistent vein system in this eastern end of camp will result in the unearthing of other unknown formations.

BULLION SHIPMENTS.

Three companies were represented in the bullion shipments this week as follows: Tonopah Mining, thirty-eight bars, valued at $45,000; Tonopah Extension, fifty-four bars, weighing 8183 pounds, and valued at $71,800, concentrates by the same company valued at $8500; West End, forty-one bars, weighing 65,844 ounces of an estimated value of $46,000.

Since the issuance of the call for an assessment of 1 cent on the Rescue-Eula work on the winze has been discontinued with the intention of adopting a more comprehensive plan of development. This will consist chiefly of sending the shaft down to depth after the installation of machinery testing to great economy in operation. The east drift on the vein from south crosscut 950 is being continued but the vein has become considerably smaller. The Eular crosscut is proceeding in a very zone country and will be extended.

On the Tonopah Extension the work of cutting out for stopes on the 1350-foot level has been completed and stoping is in regular progress. The results cause amazement owing to the magnitude of operations and the persistent values opened. The formation at the bottom of the present workings moreover bears every indication of continuing to still greater depth. September profits are reported at $52,000.

TO OPEN UP RED COLONY'S BOOKS.

APPLICATION FOR COURT WRIT GRANTED; ANOTHER SUIT OF INVESTOR FILED.

The application for a writ of mandate of Attorney S. S. Hahn, representing M. W. Beck, who alleges he was "kicked out" of Job Harriman's Socialistic colony, near Palmdale, known as Llano di Rio, was granted by Judge Works Saturday and made returnable before him the 22nd inst. On the heels of this came a suit by Leonard G. Langefeld against the corporation and its officers to recover $750, which Mr. Langefeld declares he invested in the colony.

The Langefeld suit was brought by Attorney Isaac Pacht and names the Llano del Rio Company, Job Harriman, D. J. Wilson, F. P. McMahon, L. A. Cooke, G. P. McCorkle, Albert A. James and Lloyd Flowers defendants. Mr. Langefeld alleges he came to Los Angeles with his aged mother and got interested in the colony. He says he was assured by Mr. Flowers that the colony had good houses and he shipped his furniture to it. He declares he found upon his arrival at the colony that there were no houses, but was given a tent for himself and his infirm mother to sleep in.

Alleging on information and belief, Mr. Langefeld states the colony does not and never has owned the land occupied by it. On the other hand, he alleges, it is owned by the Mescal Land and Water Company, the officers and directors being Harriman and McCorkle.

The writ of mandate is to compel Harriman, as president of the company, to deliver the books and records of the colony for inspection. Recently Mr. Beck was arrested, charged by Harriman and McCorkle with having sent them letters demanding money and making threats against their lives if his demand was not complied with. He says he invested $800 in the colony and when he demanded its return, he was kicked out. He denies writing threatening letters. He was held to answer the charge of extortion by Justice Hinshaw.

In result-getting qualities, advertisements in The Times "Liner" section rival the magic powers of Aladdin's Lamp.

RARE MINERALS, METALLURGY AND CHEMISTRY

You are politely requested to submit samples carefully wrapped and tagged, with letter accompanying stating what tests are desired. Make samples of small size. There is no necessity for big chunks. Correspondents offering matter for analyses with card, or scrap of paper, intended to show that the stuff is from a mine, for instance, with no marks of identification on samples, will, hereafter, receive no attention whatever.

Desert Products.

LONE PINE, Oct. 24.—Q.: By parcel post I am sending to your department of The Times a package of samples. This package contains a number of products from the desert of Inyo county, California. You will find the samples all numbered. We are taking considerable interest in what are known as "war products." This European quarrel is making a market for magnesite. Do any of the samples show magnesite of commercial value? Are any of them kaolin of commercial value? Are any of the samples of the product white-burning ball-clay? Do any of the samples carry alumina of value? I am told that certain clays carry alumina and iron, and if the percentage is high enough they are commercially valuable. Is there a market on this Coast? If these clays are 30 to 40 per cent. silica, are they of value for fancy tiling and brick? We can send samples to chemists, and we get the analyses, but if we are not up in chemistry we are no better off than before the samples were sent. Will you enlighten us as to analyses showing "carbon dioxide, and calcium oxide, with magnesium oxide" and will such chemicals be of value as ingredients for white-ubrning brick? If there are any other valuable commercial products in these samples we would like to know them. If you would like larger samples we will be pleased to forward them at any time. Hoping this bunch will be of interest. V.

A.: To report on so large a number of samples of the carbonate-clay varieties is no easy matter, and to get at the "midriff" of your questions and reply intelligently to them is a job, not for the weary.

In all of the specimens there is not one of commercially valuable kaolin. Bear in mind, however, that with a clay-washing machine, you have matter that will wash 22.50 alumina, thereby separating the silica, and that is confined to No. 5.

All of the samples show traces only of zinc. No. 1 is limestone with magnesia present. Place a sample of this in dilute acid and carbon dioxide (carbonic acid, or "choke damp") will be given off in the "effervescence" in the form of bubbles, etc. From material represented by the sample "soda water," "pop," and other decoctions can be charged and the sample represents the proper material for the generation of carbon dioxide.

Calcium oxide brings up the query: What oxide? Calcium monoxide is simply lime (calcic oxide.) You can refer to lime as calcium dioxide, and it is probable that you have lime intended, for calcium oxide. Solid quicklime is calcium oxide. Magnesium oxide is calcined magnesia, if you please. To obtain (separately) lime and magnesia from any of the samples would be a losing venture, on the commercial scale.

Further on the samples: No. 2 is dolomitic limestone (magnesia and lime.) No. 3 is calciferous fuller's earth. Nos. 4, 5, 6 and 7 are dolomite. No. 8 is nearly pure lime carbonate. Traces of aluminum silicate and silica present in all specimens. Magnesite (alone) not present in any sample.

It is doubtful if any of the samples are suitable for tiling, and, unwashed, the substances are of no value in the porcelain industry.

"If the percentage is high enough" in certain clays? You probably refer to alumina percentage, and not that of iron.

There is no ball-clay among the samples, and with 30 and 40 per cent. silica, in No. 4, for instance, this might answer for the manufacture of certain low grade magnesite bricks, by adding feldspar.

The subject is not one that can be adjusted satisfactorily with so few samples. It calls for commercial tests, and there is no market for the products represented by the samples.

Baryte.

AJO (Ariz.) Oct. 24.—Q.: I am sending you two ore samples. These samples were taken from two ledges on a lead-silver claim about thirty-eight miles south of Ajo. Is the white sample a lead carbonate, and if not what is it? The copper mineral shows some kind of crystals; what are they? Thanking you for past favors. K.

A.: The whitish-gray sample is named at the sub-heading. The copper-stained specimen is cerussite, and in the mass crystals of wulfenite (lead molybdate) appear sparingly. Copper and silver present.

Vanadium Trace Only.

SAN JACINTO, Oct. 25.—Q.: I am sending you three samples under separate cover. Please let me know through your rare minerals column if they contain anything of value. They come from a dyke about twenty-five miles southeast of this place. T.

A.: Samples Nos. 1 and 2 carry ferrous and ferric oxides of yellowish colors that tend to confuse one with ores of vanadium or those of uranium. Antimony sulphide (stibnite) is sparingly present with trace of antimony oxide. No. 3 is a mixture of halotrichite (iron alum) with sulphates of lime and soda. The grayish crystals present are those of gypsum.

Magnetite.

CHLORIDE (Ariz.) Oct. 26.—Q.: Will you kindly sample enclosed specimen of ore for tungsten, and let me know what the value is, if any, and oblige. H.

A.: Carefully tested for tungstic acid; tungsten absent. The sample is high-grade magnetic iron ore.

Zinc Trace.

GOLDFIELD (Nev.) Oct. 27.—Q.: I understand from a friend of mine that I can have an analysis run on a sample of rock by the "In the Earth" department of The Times. I am taking the liberty of sending you a specimen to learn what it is composed of. W.

A.: It is a pleasure to comply with your request. The sample is chiefly that variety of hematite known as micaceous iron. Lime carbonate, and traces of cerussite (lead carbonate) present with quartz and aluminum silicate. Platinum absent.

Tungsten Absent.

OCEAN PARK, Oct. 27.—Q.: I am leaving you two specimens sent me by a prospector from the northern part of the State. He writes as follows: "The green sample comes from a lime formation as does the white, and may belong to the tungsten family." He wishes to know what they are and if of any commercial value. F.

A.: One of the white samples is feldspar, and the other milk-white specimen is quartz. The greenish sample is pyroxene with hornblendic matter in feldspathic rock.

Auriferous Quartz.

LOS ANGELES, Oct. 27.—Q.: Please give me a test on this quartz. It comes from a claim five miles from West Fork. I am hoping for gold in this rock. Kindly give me tests with report on the rock in the columns of The Times. K.

A.: The samples are a variety of citrine quartz; peacock iron present. The specimens were carefully tested for free gold, and gold is present, in a few minute colors.

Lime-magnesia Carbonates.

LONG BEACH, Oct. 29.—Q.: Kindly tell me what this is. Came out of a railroad cut near Huntington Beach. I thought it was lime or gypsum. M.

A.: And you, practically, identified the nodular substance. There are traces of gypsum with limonite in the mass.

Gold Trace.

LOS ANGELES, Oct. 29.—Q.: Be good enough to give me an idea of what the sample is, and what it carries. M.

A.: The sample is iron-stained quartz, yellow mica present.

Igneous.

TUCSON (Ariz.) Oct. 30.—Q.: Please find enclosed samples of ore. I wish to know if they contain any values. I have large deposits of all the sample. I am a subscriber to The Times for many years and hope these tests of yours will bring me some good luck. Have marked samples A, B, C and D.

"A SUBSCRIBER."

A.: You already have "good luck." What a joy it is to have life as our portion!

No. 1 is a conglomerated cement carrying iron oxides; microscopical pyrite, sparingly, with trace of free gold. B, is lava and scattered throughout the mass are cubes, as it were, of so-called "porphyry" (feldspathic matter,) potash present. C is, in part, "cemented," with amygdaloidical chalcedony, microscopical pyrite present. Free gold trace. D is altered arsenical iron, probably pyrite present. Have this assayed for gold.

Titanite-Sphene.

LANG, Oct. 31.—Q.: I am enclosing you a small specimen found in the hills south of Acton. Kindly tell me what it is. Obliga. O.

A.: Sample is named at the sub-heading. Prospect around for Rutile.

Arsenicum.

OATMAN (Ariz.) Oct. 31.—Q.: I am a prospector from Montana and I send you a sample. What kind of rock is it anyhow? I have a claim where I have many things and I have gold ore. This rock specimen came out of the foot-wall and crossed the lead, and it is a narrow seam that peters out about half way across, then I lose it and after while I run across it again. I thought it was Tellurium like I run across in Colorado, but I put some of it in the camp stove and I could not stand the smell; it does not smell like telluride, and I am anxious to know what it is. Is this a bad sign for my claim? Hoping that you will give me an answer in The Times. T.

A.: Look out for that narrow seam. It is arsenical silver blende (proustite.) The sample is also known as light-red silver ore, and is not a bad sign for your claim.

Proustite is a combination of: 19.51 sulphur, 15.09 arsenic, silver, 64.67, with antimony 0.69 percentages respectively. Before the blowpipe the ore fuses, gives off arsenical (garlic-like) fumes, and finally leaves a globule of silver on the charcoal.

Scheelite.

ATOLIA, Oct. 31.—Q.: I send you a small lot of washings from a dry gulch below a claim in which I have half interest. They held back so much that I believe it must be tungsten. Please tell me what this is. Thanking you for past work you have done for me. C.

A.: The concentrates are those of very high-grade scheelite (calcium tungstate.)

Potash Wanted.

Will the correspondent at Balboa, who submitted samples of potash from vicinity of San Diego, please send his name and address to One Interested, A, box 838, The Times office, Los Angeles.

Tungsten Absent.

LOS ANGELES, Oct. 22.—Q.: I am submitting to you a sample of ore from Mohave county, Ariz. I would like to know if there are minerals present other than iron. S.

A.: There is 15 per cent. micaceous iron (a variety of hematite) present, with traces of ilmenite, lead and silver. Tungsten absent.

Tellurium Absent.

NEEDLES, Oct. 22.—Q.: If tellurium is not in the sample enclosed will you kindly inform me what the volatile matter, in the rock, is composed of? SUBSCRIBER.

A: Arsenicum. Smell the fumes of garlic-like odor when material represented by the sample is subjected to the blowpipe flame.

SALT LAKE ADDS FIVE THOUSAND.

YESTERDAY'S SUBSCRIPTIONS TO SAN DIEGO FUND MAKE SUCCESS SURE.

Injecting new life into the campaign to raise $150,000 for the continuance of the San Diego exposition, announcement was made Saturday by Second Vice-President J. Ross Clark of the Salt Lake of a subscription of $5000 to the guarantee fund.

With this subscription and the others received yesterday, the contributions to the two funds now total $134,117.50, or within $15,882.50 of the amount sought. The subscriptions are divided into $75,872.50 to the cash and $58,245 to the guarantee fund.

A meeting of the San Diego Exposition Committee has been called for tomorrow noon at the Chamber of Commerce to consider ways and means of completing the fund at the earliest possible moment.

The subscriptions reported yesterday follow:

	Cash.	Guarantee.
Merchants' Ice and Cold Storage	$ 50.00	.....
Allen Press Clipping Bureau	5.00	.....
Salt Lake Railroad	.....	$5,000.00
Art Concrete Works, Pasadena	.....	25.00
Warren & Baller	.....	50.00
Bartlett Music Co.	.....	50.00
Aggeler & Musser	.....	50.00
D. & D. Pump & Supply Co.	.....	50.00

Join The Times Excursion Party and participate in the "Los Angeles" Day ceremonies at the Fair on the 20th.

Growing.

ATOLIA SHOWS MODERN SPIRIT.

Townsite Company Formed for General Advantage.

Population Increasing by Daily Arrivals.

New Tungsten Claims Found and Recorded.

[SPECIAL CORRESPONDENCE.]

ATOLIA (Cal.) Nov. 6. — The incoming population, due to recent developments in the tungsten district, is daily augmented by new arrivals and the establishment of new business ventures.

Apropos of the recent suggestion of the clerk of the Board of Supervisors of San Bernardino county, made in a recent letter, is the organization of the Atolia Townsite Company. This means the inauguration of a judicial townsite for purposes of sanitation and fire protection, and such public measures as will inure to the benefit of the ever-increasing population. The tract platted and laid out for this purpose is forty acres on a gentle, sloping hillside, selected so that a gravity flow of water from the railroad tanks may be obtained.

At present every individual in the camp contributes $1 per month toward the water expense, and families are enjoying a moderate rate of $3 per month for water piped into their homes. Electric lights are being installed by linemen of the Southern Sierras Light and Power Company, and kerosene lamps and candles in the tent habitations are taboo.

The school house is being enlarged, and during the week a new restaurant has been established, while an additional lodging-house, 40x60 feet in size, is in course of construction.

A shadow of coming events is the running of an extra accommodation train by the Santa Fe to handle increased freight and water transportation for this district, and the road terminals at Johannesburg. There is a continuation of new tungsten finds almost daily, the latest of which is a pocket of high-grade float by William Dwyer on the Skylark claim, a mile east of here. Bob Tate last week found a vein of high-grade sheelite south of the Randsburg road, near the Stringer district, and has acquired a lease on three claims, from one of which he is extracting pay from the "grass roots," which, in this country, means principally sage brush growth.

MILL WORKING.

The new mill is working night and day in the reduction and concentration of ore, that is sacked in double canvas and jute bags for shipment east in sealed cars. Tungsten ore is now considered so valuable that the local railway agent has issued instructions that in less than carload lots, this mineral must hereafter be shipped by express. The rate to New York and points east of the Central States is $190 a ton. There are many small buyers of sheelite from the placer miners, who will thus be forced to combine their shipments in order to get carload rates.

Quotations on high-grade W.O.3 received yesterday were $38 to $42 per unit, according to quality. It is apparent that these values are above normal rates, and that a sudden drop may occur on any day, hence, the activity to hasten production so as to get the benefit of present prices.

There are now over 250 employees in the district, and the monthly pay roll is over $24,000 a month from one company alone, to say nothing of smaller operators, including placer and "float" diggers, all of whom are making better than wages.

Lumber is coming in by carloads, and many new buildings are being erected, which gives promise of stability and a permanent camp.

Several sales of claims have occurred recently, and many outfits and camps in the valley give evidence of the hurry to get to bedrock. Bedrock varies from five to fifty feet in places, due to the amount of malapai and overburden which has been deposited by erosion and the wash of cloudbursts and eruptions from Red Mountain, an extinct crater.

INCREASED POPULATION.

It is confidently expected that there will be an influx of over a thousand population here by spring. It is true that a majority of these now here are Italians, but their services appear to be in demand, as they are steady and industrious. All are hired as individuals, however, there being little or no evidence of contracting by "bosses," who handle large squads of men. The wage stipend is $6.50 per day for miners. A few of the leasers are paying $4 per day for experienced men. Carpenters' wages and other skilled labor is $4 to $4.50 per day, though there are plenty in camp at the present time.

Atolia is no place for broken men or those without means. Everything is cash at the stores, where no credit is extended except to employees of known stability, and the tramp or hobo, who happens along, soon wends his way elsewhere. The country possesses great possibilities, but the serious business of mining on the desert requires, besides capital, some aptitude for the business, which is acquired only by experience, and a knowledge that enables the operators to take advantage of conditions that in this country too often presage a pitiful failure. A miner who is not afraid of work and who has money enough for a grubstake for the winter, say six months, with brains and brawn, will stand a chance of success by leasing and possibly landing on pay.

A tungsten belt is said to extend thirty miles from the granite hills of Hinckley, in westerly direction, over into Kern county as far as Kelsey Creek. This area is offering opportunities to miners who are industrious and have a proper conception of what they have to contend with in the driest of desert regions.

In conclusion, the country needs capital to develop its resources in this particular mineral production, and the next requisite is men who know and understand something about mining.

Can Develop Kultur.

[Boston Transcript:] With America taking care of the destitute of Belgium and Poland, and England and France bearing the expense of their own war prisoners in Germany, the superbodies are able to concentrate all their resources on the propagation of kultur.

MAGNESITE IN DEMAND.

More Orders for Product, Supply of Which is Cut Off by War, Are Received in Tulare County.

[SPECIAL CORRESPONDENCE.]

PORTERVILLE, Nov. 12.—Following an announcement from the Porterville Magnesite Company that large orders for crude magnesite had been signed with eastern steel makers, due to sudden cessation of the supply from Europe, the Tulare Mining Company has also received a number of large orders, to be traced directly to the war in Europe.

It is stated that two large eastern concerns have contracted for a carload of calcined ore daily, to be delivered until May 1, next.

Manufacturers of flooring materials, formerly buyers almost exclusively of Grecian magnesite, have representatives here testing the local ores for their purposes.

It is asserted by Tulare Mining Company interests that the ore from their workings east of this city is vastly superior to the Greek ore for all industrial purposes, being almost entirely free from iron or other impurities.

The Tulare Mining Company is a subsidiary of the Willamette Pulp & Paper Company and until a short time ago the output of the mine was sold almost exclusively to the latter concern to be used for bleaching in the manufacture of paper pulp.

Big Figures.

SPLENDID ORES IN ROCHESTER.

REMARKABLE DISCOVERIES IN HUMBOLDT RANGE.

Days of Comstock and Tonopah Recalled—Large Body of Ore with High Values Blocked Out—Lower Levels Develop Larger Veins. Free Gold Under False Wall.

[SPECIAL CORRESPONDENCE.]

ROCHESTER (Nev.) Nov. 6.—An immense ore body has been opened in the property of the Rochester Mines Company on the east vein, and the last four feet just broken into reveals free gold. The first ten feet of the vein gave returns from $24 to $30 a ton. After breaking through a false hanging wall they have found four feet more in which the free gold shows, but which cannot be definitely valued at this writing because of lack of assay returns.

This is one of the most remarkable discoveries of the Humboldt range or the mining history of Northern Nevada. It is an ore body such as created excitement in the days of the Comstock and the later history of Tonopah. It will eventually centralize the mining attention of the country upon the northern part of this State.

The east vein of the Crown Point claim has shown extraordinary consistency. The present shoot is revealed in the Codd winze at 100 feet below what is known as the 300 level, but which, in fact, is 600 feet on the dip of the vein from the outcrop. Three hundred and fifty feet south, the Big Four winze is down to the 450 level on the same vein, sinking in six to nine feet of ore. Free gold showings have been found in this portion of the vein and it is a matter of authentic record that the gold content of the ore has gradually been increasing as depth has been attained.

This splendid ore body, which is now furnishing practically all the tonnage that is going through the Rochester mill, is blocked 600 feet on the dip and 350 feet along the strike. It varies from five to fourteen feet in width, and the values have been running from $16 to $40. The latest find with the excellent gold showings will unquestionably go much better.

Corea's Prosperity.

[East and West News:] The marked improvement in the general attitude of the Coreans to the Japanese government has been all but universal, due to the splendid work of the government-general in bettering living conditions in all parts of the peninsula, and for the first time in its history making the work of the poorest Corean inure to his own benefit instead of feeding a horde of ferocious officials. Corea, or as the Japanese call it, Chosen, is prospering. The savings bank has been the best antidote to disaffection. The ex-kings of Corea divide an enormous Japanese pension of $500,000 a year between them, and no well informed person believes that they would countenance an outbreak.

You want hose value when you buy Garden Hose—then be sure you get

BOWER'S

Moulded Garden Hose

It will best withstand the climatic conditions of California because it is made in California to meet California climatic conditions.

In Bowers Hose you will find a wide range of styles and prices.

Sold by All Live Dealers

If your dealer cannot supply Bowers Hose write or telephone our Los Angeles warehouse and we will see that you are supplied by the nearest dealer.

Manufactured by

BOWERS RUBBER WORKS

Los Angeles

San Francisco Seattle

We Are Painless Dentists

And yet there are people who go to their dentist, wait in an agony of apprehension for their call to his chair and sit in justified fear and trembling while he probes and grinds and cleans and scours and hurts, hurts, HURTS! Simply because they have not been made to appreciate to the full how absolutely unnecessary is any pain. Yale Dentists, 444 South Broadway, Third Floor, Parmelee-Dohrmann Building.

Safety First.

MORE SERVICE FOR INJURED.

Improvements at Receiving Hospital Important.

Present Plant Cannot Meet Growing Demands.

Will be Made the Last Word in Efficiency.

The Receiving Hospital is being rebuilt to meet the demands of a fast-growing metropolis. It is doubtful if any other public institution in the city is as deplorably inadequate in size and equipment, but when the improvements which are well under way have been finished, none will be more thorough or better prepared for genuine efficiency.

During the first ten months of this year 9339 patients were treated in the hospital with an equipment of only two operating tables, one of them open to the stares of the morbidly curious and the other in a poorly ventilated, stuffy, dark room. The grand total means an average of nearly 1000 per month and more than thirty per day. Of these 1561 were patrolmen or firemen, many of whom made daily trips to the hospital for weeks but were counted but once upon the records.

Comparison with other years shows a steady increase in the number of patients and it was due to the fear that the demand for emergency treatment will continue to increase in proportion to the growth of population that Police Surgeon E. H. Wiley made a determined fight for enlarging the institution.

Entrance to the hospital when it is rebuilt will be more difficult than now. There will be a reception-room immediately to the north of the present entrance, where an attendant will be in waiting to answer all questions regarding the admittance of a patient and other information. This room will be 20x5 feet. If the inquirer has legal right to pass into the operating room, either for treatment or to see a patient or attache, the attendant will unlock a door and let him enter. Now anyone can enter, and as a result, there are times when a surgeon can hardly get to the patient, owing to the blockade of the curious folk.

A door at the south of the reception-room will be used exclusively for "stretcher cases." No one will have authority to open it but the ambulance driver or attendant, who will operate it by pushing an electric button.

MORE OPERATING ROOMS.

The room which has been used for the examination and treatment of women has been enlarged and divided into two compartments, both of which will be equipped for emergency operations. Above both will be skylights and in each will be the usual accessories found in up-to-date surgical quarters.

The big open room in which men patients now are treated will be cut off from public view by a high partition and those passing to and from the wards will not be able to see into it or any of the operating compartments. In all, there will be three emergency operating rooms and one for major operations.

The wards are being thoroughly overhauled, some of them enlarged, and all better ventilated and newly painted. They will accommodate seventeen patients. In addition three cells have been built for the treatment of the insane.

A new heating system is being installed, a boiler having been selected to furnish steam for warming the entire hospital and also for use in the sterilizers. At present the steam is furnished from the boilers of the jail and sometimes the service is inadequate.

The surgeon and his staff will be provided with sleeping quarters, cloak rooms and everything that tends to make the institution convenient and comfortable. Dr. Wiley also will have a private office.

The nurses, male and female, will have commodious compartments and the culinary department will not be so cramped as it has been.

LOTS OF LIGHT.

The lighting system will be all that is desired. There will be skylights where they are needed and there will be plenty of elctric lights.

"With the present quarters too small we have been much handicapped," Surgeon Wiley said. "I feel I have a most competent corps of assistants, each one an expert in surgical work, but they have had a great many unnecessary problems to combat. When the proposed improvements are completed we will be in shape to give better efficiency and the hospital will be more satisfactory from every viewpoint.

"With only two operating tables we have faced the situation of having both occupied and several injured sitting in the main room waiting for treatment. In the future we will have four tables and when the occasion requires, I can have a surgeon at work at each."

Surgeon Wiley has three regular assistants, Drs. A. W. Hiller, Roy H. Johnson and L. M. Kane. In addition he has a reserve list upon which he calls when necessary.

There are six regular nurses, three women and three men, all graduates and efficient. They are Eflyn Ferguson, Almina Parker, Anna K. Stoops, Charles H. Whitehead, John H. Morgan and Fred R. Mason.

The hospital staff is making a reputation for efficiency and courtesy.

SPEAKS FOR PROHIBITION.

North Carolina Millionaire, Who Will Take Part in "Dry" Fight, Heard at Trinity.

Gen. Julian S. Carr, a millionaire of Durham, N. C., who is in Los Angeles on his way to Honolulu, was the speaker at Trinity Sunday-school yesterday. He told of the fight and victory of prohibition in his State, and described what a hopeless task it seemed when his "Tar-heel" decided to go dry.

Gen. Carr, who owns some of the largest tobacco plantations in the South, will remain in Los Angeles to take part in the dry federation campaign. His account of the battle for temperance yesterday was interspersed with personal narratives of the Civil War, in which he had an active part.

"The result of the prohibition battle in the old 'Tar-heel State' dates back to 1885," said Gen. Carr. "We had been trying ever since, but only in the last few years have we succeeded in making our State clean and free from the liquor traffic, which took such firm hold on the white and black man in the terrible six years following the Civil War.

"No one dares say the law is not enforced, as I defy anyone of you to buy a glass of liquor unless you persuade some man to break the law and take a terrible risk. The best enforced law on the statutes of Carolina is the prohibition law. Why, even the physicians cannot give you prescriptions for liquor without signing their names and even the druggists must keep a list of the persons to whom they issue those prescriptions.

"Yes, we allow each person to purchase two quarts of liquor a month, but he must sign his name for it and it cannot be sent as 'books.' One man had a case of liquor sent as books and the express agent called him up and asked him to come down and look after his package, as his books were leaking."

Philanthropic.

HELPING HAND FOR EDUCATION.

Business Men Initiate Big Brother Movement.

To Give Poor Boys of City Chance in Life.

Churches Conduct Special Y. M.C.A. Services.

Marking an important epoch in the development of the local branch of the Young Men's Christian Association, a dozen prominent business men of Los Angeles have formed what is to be called a "big brother" movement, with the chief aim to be the gathering of a general fund to be placed at the disposal of the poor boys of the city with which to obtain an education. The city has been divided into districts and captains appointed to these districts, with five to twenty workers under each captain. The campaign work will start in earnest tomorrow, when the citizens of Los Angeles will be asked to contribute something towards the fund, no matter how much or how little.

Although the movement was planned originally to increase the membership of the local branch, such merit was attached to it that the committee in charge of the movement and the organization officials have decided to make it a permanent feature of Y.M.C.A. work in the city.

Four years ago, the Los Angeles Y.M.C.A. was the largest in the country. Today it has approximately 4300 members enrolled. But despite this large enrollment, three other branches have gradually passed it, so that today it stands fourth in membership, with Detroit, Boston and the Bowery Y.M.C.A. of New York City in front.

Officers of the local branch met last week to plan a campaign for members. At that meeting the "Big Brother" idea was first broached. The idea was seized upon, and Leo V. Youngworth appointed manager of the campaign.

RESPONSE GREAT.

Prominent business men of the city were asked to lend their aid to the movement, and so great was the response that the entire matter was finally turned over to the newcomers. Ex-Judge Bordwell was appointed chairman of the committee. The other committee members are D. A. Hamburger, A. B. Cass, James H. Woods, Bernal Dyas, Marco Hellman, L. A. Houser, Julius A. Brown, Dr. Brougher, Willis H. Booth, Louis Cole and F. B. Silverwood.

It has been estimated that between 400 and 500 boys residing in the city are desirous of higher education, but have not the means wherewith to obtain it. By direct appeal to the citizens of the city of all classes, the committee hopes to obtain a general fund that will defray the expenses of these boys at the Y.M.C.A. schools. The committee will request that persons sending in donations to the fund suggest the name of some poor boy who they know will appreciate the advantages of such an education. The boys so nominated will receive the preference of the committee making the appointments. Even if the donator gives but a small amount, his candidate will receive the same attention as if the full tuition had been paid, as such candidates will be cared for out of the general fund.

SPECIAL CHURCH DAY.

Fifty-two of the churches of this city devoted yesterday's service to the "Big Brother" movement of the Y.M.C.A. Dr. Brougher requested Mr. Youngworth to be on the platform of the Temple Baptist Church with him last night. The topic on which both men talked was "Why Do Men Fail in Business and Matrimony?" bringing out during their addresses the value of an all-round physical and mental and religious training as taught by the association for which they sought support.

General Secretary Luther of the local association and Dr. Charles Edward Locke brought the matter forcibly before the congregation of the First Methodist Church at last night's services. Both speakers emphasized the fact that the project was a business man's idea, fostered and managed by business men of the city.

Howard Agnew Johnson of Stamford, Ct., who is speaking at the Immanuel Presbyterian Church, made yesterday morning's services one chiefly for young men, and told of the good work the association is doing throughout the world. He urged his listeners to join the local branch.

Dr. William Horace Day, pastor of the First Congregational Church, spoke on the subject last night and promised his congregation that the church would distribute bulletins all week. This is home mission week at that church.

Rev. James A. Francis, pastor of the First Baptist Church, devoted a portion of the morning service to the association work and urged his congregation to do their share in the movement.

"It is an excellent idea," ex-Judge Bordwell said yesterday, "and I think it will have lasting results. There are many boys waiting for just such an opportunity, and they will jump at the chance to gain a little better education."

Annual membership in the Y.M.C.A. costs from $8 to $22. For boys of high school age dues are $9 per annum, including all privileges. Contributors to the Big Brother fund are requested to mail donations to Walter Bordwell, at No. 715 South Hope street.

WARDS WELCOME PATRON.

Head of Crittenton Home Managers Back From Vacation that Turned Into Tour of Inspection.

The magnitude of the love a small child acquires for a woman who acts as a second mother was manifest yesterday when the twenty-six small inmates of the Florence Crittenton Home turned out en masse to welcome back Mrs. Frank Stoddard, president of the board of managers, who had been absent on a month's vacation. Cooing and bubbling over with joy, the youngsters mauled their "mother" and played about her, glad to have their friend back.

Mrs. Stoddard, who is also president of the Humane Society for Children, left a month ago, intending to spend the time quietly at her ranch near Placerville. Following a few days near Lake Tahoe, she could stand the inactivity no longer, so she started on a tour of inspection of the Florence Crittenton Homes in San Francisco and San Jose, and attended a Humane Society convention in San Francisco.

"I wanted to see what others are doing for our children," Mrs. Stoddard said yesterday, "I tried to stay quiet, but I couldn't help thinking about our little charges, and I wanted to see if there was any way we could improve on our system."

The home will hold a big bazaar the 22nd inst. The proceeds will go to the Auxiliary Committee for diningroom furnishings.

Memorial services for the founder of the national chain of Florence Crittenton homes will be held in conjunction with Thanksgiving services on the 28th inst. This ceremony will be for the inmates of the home exclusively. Everyone who wishes to aid the work of the home, however, is invited to attend the bazaar.

Staff of the Los Angeles Receiving Hospital,

Who handle approximately one thousand patients a month. Left to right, above, Charles H. Whitehead, nurse; Dr. L. M. Kane, assistant surgeon; Dr. Roy H. Johnson, assistant surgeon; Fred R. Mason, nurse; Dr. A. W. Hiller, assistant surgeon; John H. Morgan, nurse. Below, Eflyn Ferguson, nurse; Dr. E. H. Wiley police surgeon; Anna K. Stoops, nurse.

Pressing the Y.M.C.A.'s "Big Brother" movement.

Left to right, they are D. A. Hamburger, president; A. B. Cass of the association, and Leo V. Youngworth. Messrs. Hamburger and Cass are members of the "Big Brother" Committee and Mr. Youngworth is chairman of the General Membership Campaign Committee.

Constipation is Caused
by sedentary life, careless eating, lack of sufficient exercise, and by the use of harmful laxatives and cathartics which aggravate the very condition they are supposed to cure.

Constipation is Cured
by a return to regular habits of eating and exercise, by breaking off the laxative habit, and by the use of Nujol as an internal lubricant.

Nujol
REG. U.S. PAT. OFF.
A PURE WHITE MINERAL OIL

Is odorless and tasteless, absolutely neutral, and is not digested or absorbed into the system. It acts merely as a mechanical lubricant.

Nujol is not a drug. Its use will not give quick, temporary relief. But Nujol is a genuine remedy in that it relieves constipation in the most natural way by lubricating the lining of the intestines, softening the intestinal contents, and thus promoting healthy and normal bowel activity.

The mineral oil treatment for constipation, first advocated by Sir William Arbuthnot Lane, the distinguished English surgeon, is now being successfully prescribed by doctors all over the world.

Write for "The Rational Treatment of Constipation," an informative treatise on constipation. If you cannot get Nujol from your druggist, we will send you a pint bottle prepaid to any point in the United States on receipt of 75c—money order or stamps.

STANDARD OIL COMPANY
(New Jersey)
Bayonne New Jersey

Hamburger's Cooking School

Under the Auspices of the Globe Mills' Expert Chef and Master Baker

TWO WEEKS, Beginning November Sixteenth

—An opportunity to learn at first hand many ideas and recipes of an internationally famous chef—A. L. Wyman.

—Mr. Wyman will demonstrate in his cooking school the many superior points and uses of the following well-known products—

Globe A1 Flour and Cereals.
Ben-Hur Coffee and Spices.
Fleischman's Yeast.
Rainwater Crystals.
Hotpoint Electrical Appliances.
Peerless Macaroni.
White Mountain Salt.
Violet Brand Shortening.

—The cooking school will be conducted every afternoon at 2:00. It is free to all, and on Saturday afternoon a prize baking contest will be held. Come and take part in this contest. Something will be presented to every contestant who does not win a prize.

—You will not only be given lessons in cooking, but in serving dishes as well. If you want a menu for luncheon or dinner party Chef Wyman will make one out for you on request. Fourth Floor of Hamburger's.

For Your Health's Sake
Eat WHOLE WHEAT HEALTH BREAD. Little sugar, starch, or yeast. Physicians recommend it for stomach, bowel and kidney trouble. Order of your grocer. Made exclusively by PACIFIC BAKING COMPANY, 1802 Tennessee St.

THERE IS A REASON!
BECAUSE it saves 30 per cent. or more in fuel bills. BECAUSE your heat is always uniform. BECAUSE it eliminates soot, smoke and dust. BECAUSE it is sold under an absolute guarantee. BECAUSE users recommend the REESE OIL BURNER.
Reese Oil Burner Mfg. & Supply Co.
"The House That Satisfies or Money Back."
Home F3979. 930 S. Hill St.

GOODYEAR'S
324 South Broadway
Balmacaans and Gabardine and Motor Coats for Men and Women
For Quality, Service and Reliability, [illegible]

CRESCENT WINE CO.
430 West Seventh Street. Telephone [illegible]

S-Y Chile
"Makes a hundred dishes more delicious"
FREE RECIPE BOOK Your Grocer

Brock and Co.